

# Crop Report

For the Period May 16 to May 22, 2023

Published by the Ministry of Agriculture  
ISSN 0701 7085  
Report number 03, May 25, 2023

Producers across Saskatchewan continue to make tremendous progress with their seeding operations. Currently, 68 per cent of the 2023 crop is in the ground. This is still behind the five-year average of 76 per cent, but it is a very good sign that many producers in the western half of the province have wrapped up seeding or are only a few days away from finishing. Some producers would like to see some rain to ensure their crop has the moisture needed to emerge evenly and not be held back by dry conditions.

Producers in the northwest are almost done seeding with 84 per cent of their crop now in the ground followed by the west central with 81 per cent, the northeast with 76 per cent, the southwest with 73 per cent, the east-central with 58 and the southeast with 51 per cent. Producers in the southeast and east-central are still struggling with excess moisture hindering field operations.

There were small to moderate rain showers across the province over the week with close to an inch falling in some areas. The Rosetown and Livelong areas received 21 mm, the Kenaston area 15 mm, the Hafford and Hazenmore areas 10 mm, while other parts of the province received anywhere from one to eight mm. For the most part, the rain was not enough to relieve the dry conditions that some producers are facing. This issue is greatest in the west central region where topsoil moisture has quickly dropped after weeks of minimal precipitation.

After another warm, windy week, topsoil moisture ratings have continued to drop in many regions. Province wide, crop land topsoil moisture is rated as two per cent surplus, 63 per cent adequate, 29 per cent short and six per cent very short. Hay and pasture land is rated as 59 per cent adequate, 31 per cent short and 10 per cent very short. The driest regions are the northwest, west-central and southwest, where some producers are worried their newly emerging crop will not have enough moisture to make it through the heat of July without a good soaking of rain.

## One year ago

Snow and rain swept across the province with some areas receiving up to 88 mm of precipitation. These storms continue to interfere with the ability to enter fields and continue seeding operations. Only 52 per cent of the 2022 crop had been seeded to date.

Follow the 2023 Crop Report on  
Twitter @SKAgriculture

## Seeding Progress in SK

### Per cent seeded Historical all Crops

May 22, 2023	68
May 23, 2022	52
May 24, 2021	86
May 25, 2020	80
May 27, 2019	92
May 21, 2018	70
5 year avg. (2018-2022)	76
10 year avg. (2013-2022)	66

For further information, contact Matthew Struthers, AAg,  
Crops Extension Specialist, Regional Services Branch,  
Toll Free: 1-866-457-2377 or 306-694-3714, Email: [cropreport@gov.sk.ca](mailto:cropreport@gov.sk.ca).  
Also available on the Ministry of Agriculture website at [saskatchewan.ca/crop-report](http://saskatchewan.ca/crop-report).



Agriculture and  
Agri-Food Canada

**SCIC**  
SASKATCHEWAN CROP  
INSURANCE CORPORATION

**Saskatchewan**

# Crop Report

**For the Period May 16 to May 22, 2023**

Published by the Ministry of Agriculture  
ISSN 0701 7085  
Report number 03, May 25, 2023

Pasture conditions have improved this year from previous years due to some late spring storms bringing much needed moisture. Overall provincial pasture conditions are rated as six per cent excellent, 45 per cent good, 29 per cent fair, 14 per cent poor and six per cent very poor. Livestock producers are happy to see their pastures green up and improve after two challenging years in many parts of the province. More livestock producers will be moving the remainder of their cow-calf pairs out to pasture as they wrap up seeding operations.

Early seeded crops have emerged and are looking good across the province. Producers are reporting that crop development is around 70 per cent normal for spring cereals, oilseed and pulses. In parts of the west-central and northwest, some are behind in development due to dry growing conditions, while in the southeast and east-central crops are delayed due to the excessive moisture conditions.

Most of the crop damage this week was due to minor flooding, light frosts, drought conditions and flea beetles. Some producers have reported short term delays in seeding due to an inability to access phosphate fertilizer. However, as supply increases, they have been able to proceed with seeding as planned. Now that seeding has wrapped up for some producers, they will be busy conducting their infield herbicide applications, as well as scouting for pests that pose a risk to their crops.

With the dry conditions, producers are reminded to stay vigilant about fire risk and to have fire prevention equipment at the ready. Stress is high this time of year and producers are reminded to take safety precautions in all the work they do. The Farm Stress Line can help if you are managing farm difficulties by providing support for producers, Toll Free: 1-800-667-4442.

A complete, printable version of the Crop Report is available online at:  
<https://www.saskatchewan.ca/crop-report>

Follow the 2023 Crop Report on Twitter at @SKAgriculture.

For further information, contact Matthew Struthers, AAg,  
Crops Extension Specialist, Regional Services Branch,  
Toll Free: 1-866-457-2377 or 306-694-3714, Email: [cropreport@gov.sk.ca](mailto:cropreport@gov.sk.ca).  
Also available on the Ministry of Agriculture website at [saskatchewan.ca/crop-report](https://www.saskatchewan.ca/crop-report).



Agriculture and  
Agri-Food Canada

**SCIC**  
SASKATCHEWAN CROP  
INSURANCE CORPORATION

*Saskatchewan* The logo for the province of Saskatchewan, featuring the word "Saskatchewan" in a green serif font, followed by a stylized yellow and green flag.

# Seeding Progress

from April 1 to May 22, 2023

## Seeding Progress

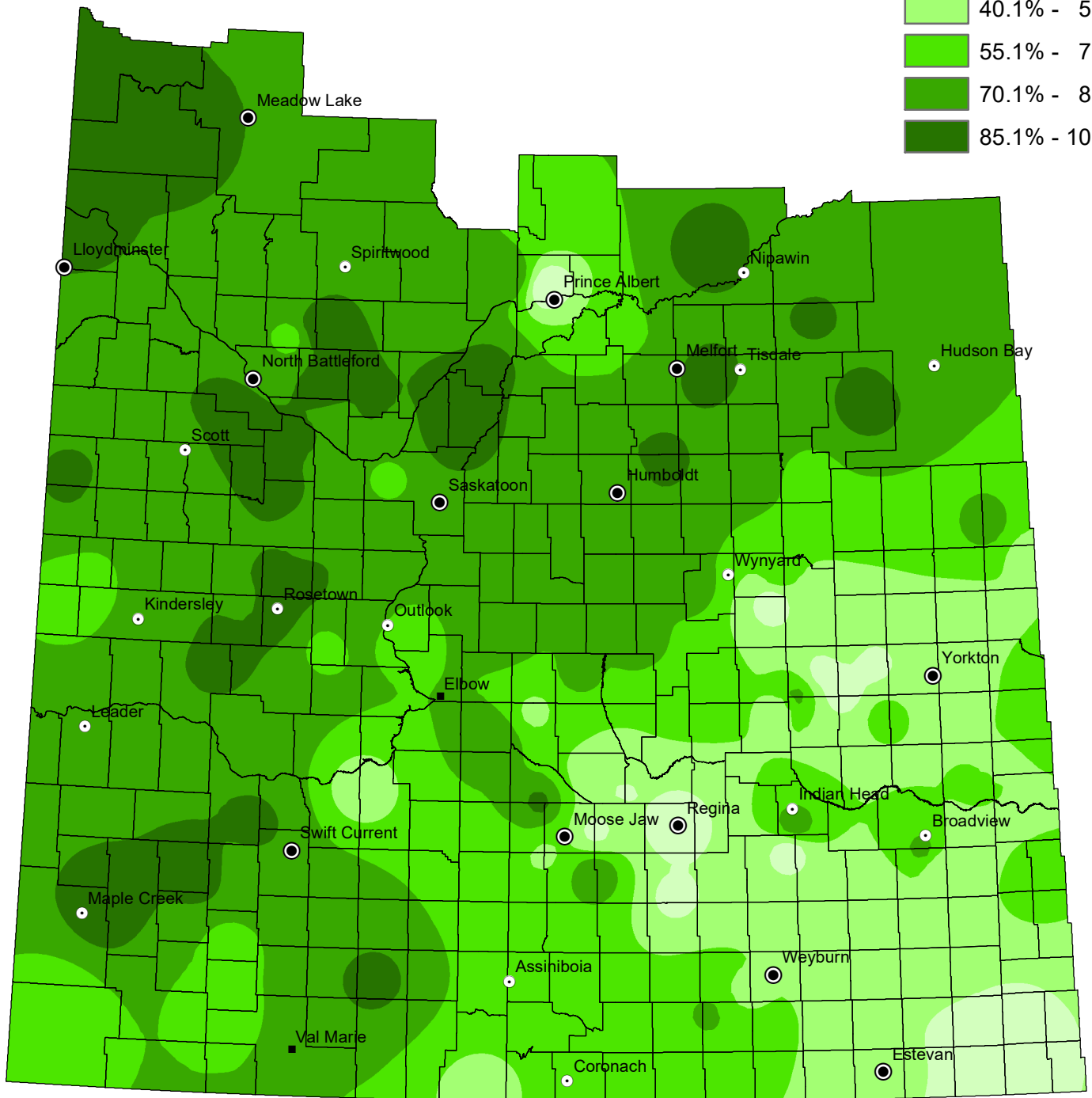
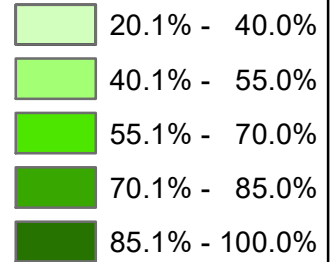

NOTE: Since techniques used to smooth the transition between zones can affect the values in localized areas, this map should be used for regional analysis only.

## Crop Development Tables - May 22, 2023

Provincial			
	% Ahead	% Normal	% Behind
Fall Cereals	1	85	14
Spring Cereals	6	71	23
Oilseeds	4	68	28
Pulse Crops	2	73	25

Southeast			
	% Ahead	% Normal	% Behind
Fall Cereals	0	66	34
Spring Cereals	2	40	58
Oilseeds	1	38	61
Pulse Crops	2	40	58

Southwest			
	% Ahead	% Normal	% Behind
Fall Cereals	2	89	9
Spring Cereals	1	89	10
Oilseeds	2	92	6
Pulse Crops	1	87	12

East-Central			
	% Ahead	% Normal	% Behind
Fall Cereals	1	96	3
Spring Cereals	5	67	28
Oilseeds	2	64	34
Pulse Crops	1	71	28

West-Central			
	% Ahead	% Normal	% Behind
Fall Cereals	0	82	18
Spring Cereals	5	70	25
Oilseeds	3	64	33
Pulse Crops	3	73	24

Northeast			
	% Ahead	% Normal	% Behind
Fall Cereals	0	100	0
Spring Cereals	15	84	1
Oilseeds	8	92	0
Pulse Crops	9	91	0

Northwest			
	% Ahead	% Normal	% Behind
Fall Cereals	0	100	0
Spring Cereals	22	73	5
Oilseeds	19	74	7
Pulse Crops	15	82	3

### **Southeastern Saskatchewan:**

- Crop District 1 – Carnduff, Estevan, Redvers, Moosomin and Kipling areas
- Crop District 2 – Weyburn, Milestone, Moose Jaw, Regina and Qu'Appelle areas
- Crop District 3ASE – Radville, Minton and Lake Alma areas

Producers in the southeast have been busy in their fields and have now seeded 51 per cent of their crop, up from 18 per cent last week. This is still behind the five-year average of 73 per cent.

Seeding operations have been steadily gaining momentum due to some warm, windy days finally drying out fields. Although there were light showers in parts of the region, they did not delay seeding progress.

<b>Southeastern Saskatchewan</b>	
<b>Crop District</b>	<b>Per cent seeded (May 22, 2023)</b>
1A	36
1B	50
2A	50
2B	54
3ASE	67
<b>Region average</b>	<b>51</b>

Precipitation ranged from trace amounts up to three millimeters. Producers are reporting that they would like to see this trend continue at least another week to help wrap up seeding. Once seeding is finished, they would appreciate more rain to help crops emerge and establish quickly.

The topsoil moisture levels across the region continue to hold at levels sufficient to ensure proper germination and crop growth. Cropland topsoil moisture is rated as eight per cent surplus, 88 per cent adequate and four per cent short. Hay and pasture land topsoil moisture is rated as 90 per cent adequate and ten per cent short. Many producers are reporting they have the perfect level of soil moisture for seeding and they are very optimistic about their crop this year.

Pasture conditions have improved in the region due to plenty of available moisture and some recent warm weather. Pastures are rated as 15 per cent excellent, 76 per cent good, seven per cent fair, one per cent poor and one per cent very poor. Cattle producers are confident their pastures will hold their livestock all season as long as they receive semi-regular rains over the summer months.

Crop development is slightly delayed in the region due to the excessive moisture conditions and some cool weather in the beginning of May. Now that fields are drying up and the weather is forecasted to be warmer, the crop is expected to develop rather quickly. Although there was a light frost in the region this past week, early reports indicate there was no major damage to crops that have emerged. Producers will be working very hard over the next two weeks to complete their seeding operations and control rapidly growing weeds in their fields.

### **Southwestern Saskatchewan:**

- Crop District 3ASW – Coronach, Assiniboia and Ogema areas
- Crop District 3AN – Gravelbourg, Mossbank, Mortlach and Central Butte areas
- Crop District 3B – Kyle, Swift Current, Shaunavon and Ponteix areas
- Crop District 4 – Consul, Maple Creek and Leader areas

Producers took advantage of another rainless week to continue seeding at a very rapid pace. Seeding progress has reached 73 per cent in the southwest this week, up from 43 per cent last week. Seeding started later than usual in the region, leaving producers behind the regional five-year average of 82 per cent. Those who have received precipitation this spring appreciate it after two very dry years in a row. Early seeded crops have emerged in the region and most producers are happy with how their fields look, a gentle rain would be appreciated soon to help the crop continue its growth cycle.

Very little rain fell in the region this past week. The most notable precipitation was received in the Hazenmore area with 10 mm. More rain will certainly be needed now that seeding is close to completion. Areas in the north half of the region appear to be worse off than the southern half and some producers claim their crop might not have enough moisture to emerge evenly.

Topsoil moisture levels continue to dwindle. Cropland topsoil moisture is rated as 61 per cent adequate, 32 per cent short and seven per cent very short. Hay and pasture land topsoil moisture is rated as 56 per cent adequate, 34 per cent short and ten per cent very short. The driest area of the region is Crop District 4B where 73 per cent of both cropland and hay and pasture is reported to be short of moisture.

<b>Southwestern Saskatchewan</b>	
<b>Crop District</b>	<b>Per cent seeded (May 22, 2023)</b>
3ASW	58
3AN	63
3BS	75
3BN	76
4A	75
4B	88
<b>Region average</b>	<b>73</b>

Pasture conditions are rated as eight per cent excellent, 38 per cent good, 35 per cent fair, 15 per cent poor and four per cent very poor. It is reported that many community pastures in the region have improved from previous years and will be able to sustain cattle longer due to proper regrowth in the spring. Producers will be keeping a close eye on the grass and water levels of their pastures if it does not rain regularly in June and July.

Overall, crop development is rated as normal for this time of year despite an abnormally cool spring, however, without more rain, crops will soon begin to stunt their growth. Most of the crop damage this week was mainly caused by frost which early reports indicate was very minor. Gopher populations are reported to be very high and the first signs of grasshoppers in ditches have been reported. Producers will begin to control them where necessary.

#### **East-Central Saskatchewan:**

- Crop District 5 – Melville, Yorkton, Cupar, Kamsack, Foam Lake, Preeceville and Kelvington areas
- Crop District 6A – Lumsden, Craik, Watrous and Clavet areas

Warm, dry weather this past week allowed many producers to seed without delay. Seeding progress has reached 58 per cent, up from 21 per cent and is on par with the five-year average, which is very reassuring for producers in the region. The early seeded crops that have emerged look very good, but producers also report that weed growth has been rapid, they will be busy performing infield herbicide applications to ensure weeds do not compete with their crops.

Very few parts of the region received rainfall over the past week and some producers in the drier part of the region are concerned about the lack of moisture. The Kenaston area received 15 mm of rain, the Allan area 13 mm and the Craik area 11 mm. This moisture will help emerging crops and pasture grasses for a brief time.

Hot, windy weather has quickly dried out soil across the region. Cropland topsoil moisture is now rated as 65 per cent adequate, 30 per cent short and five per cent very short.

Hay and pasture land topsoil moisture is rated as 56 per cent adequate, 35 per cent short and nine per cent very short. Pasture conditions are rated as three per cent excellent, 38 per cent good, 38 per cent fair, 16 per cent poor and five per cent very poor. The majority of cattle are now on pasture with the remaining herds expected to be moved in the next week.

<b>East-central Saskatchewan</b>	
<b>Crop District</b>	<b>Per cent seeded (May 22, 2023)</b>
5A	53
5B	57
6A	63
<b>Region average</b>	<b>58</b>

Overall, most of the crops are at the normal stages of development for this time of year due to the cool wet conditions in April and early May which delayed seeding for several weeks.

Most of the crop damage this week was from frost and flea beetles, which have been reported to be a large issue in some parts of the region. Some garden crops have been decimated by the pest since very little canola has emerged. Producers will be very vigilant of their canola and will spray the flea beetles if their population reaches economic thresholds.

#### **West-Central Saskatchewan:**

- Crop District 6B – Hanley, Outlook, Loreburn, Saskatoon and Arelee areas
- Crop District 7A – Rosetown, Kindersley, Eston and Major areas
- Crop District 7B – Kerrobert, Macklin, Wilkie and Biggar areas

Seeding is progressing rapidly in the region. Many producers have completed their operations and have started other field work. Seeding now sits at 81 per cent, up from 54 per cent last week and is ahead the five-year average of 78 per cent. Now that seeding is near complete in the region, producers are hoping for a long soaking rain. Some crops have emerged, while others, especially canola and other shallow seeded crops, have had poor emergence due to the dry conditions.

There were scattered rain showers in the region over the past week, but very few areas received sufficient moisture to alleviate the pressure of the dry conditions. The Rosetown area reported the highest amount of rain in the region with 21 mm, the Wilkie area 13 mm and the Cando area 10 mm. Some producers are in desperate need of moisture and may hold off seeding any more canola until a rain shower occurs.

<b>West-central Saskatchewan</b>	
<b>Crop District</b>	<b>Per cent seeded (May 22, 2023)</b>
6B	78
7A	80
7B	85
<b>Region average</b>	<b>81</b>

Topsoil moisture for the region continues to fall with the constant wind and warm weather drying out soil. Cropland topsoil moisture rated as 41 per cent adequate, 49 per cent short

and ten per cent very short. Hay and pasture land topsoil moisture is rated as 26 per cent adequate, 52 per cent short and 22 per cent very short.

Dry soil conditions have slowed pasture and hay land growth. Producers have indicated that significant rains will be needed to improve pastures to a point where cattle can graze them all summer. Pasture conditions are rated as 20 per cent good, 35 per cent fair, 27 per cent poor and 18 per cent very poor.

Due to the overly dry conditions, crops are rated as normal to behind in their developmental stage for this time of year. Fall and spring cereals are rated the highest for normal development while crops like canola are suffering from the dry growing conditions. Most of the crop damage this week is due to strong winds, light frost and limited moisture. Producers are busy applying pest control products when the weather allows.

#### **Northeastern Saskatchewan:**

- Crop District 8 – Hudson Bay, Tisdale, Melfort, Carrot River, Humboldt, Kinistino, Cudworth and Aberdeen areas
- Crop District 9AE – Prince Albert, Choiceland and Paddockwood areas

Seeding progress has been steady in the region since the beginning of May and many producers have finished seeding in record time. Seeding progress is at 76 per cent, up from 35 per cent last week and is well ahead of the five-year average of 63 per cent. Producers took advantage of abnormally dry conditions for this time of year. Now they would now like to see a good soaking rain in the region. Early seeded crops are beginning to emerge and for the time being, have enough moisture to establish themselves. However, if the weather continues to be hot, dry and windy the crop could quickly deteriorate.

<b>Northeastern Saskatchewan</b>	
<b>Crop District</b>	<b>Per cent seeded (May 22, 2023)</b>
8A	84
8B	76
9AE	65
<b>Region average</b>	<b>76</b>

There was not much rain across the region over the past week with the highest recorded being eight mm in the Prince Albert area. As a result of the rainless, windy week, topsoil conditions in the region declined. Cropland topsoil condition is rated as 71 per cent adequate, 26 per cent short and three per cent very short. Hay and pasture land is rated as 61 per cent adequate, 35 per cent short and three per cent very short.

Pastures in the region are rated to be three per cent excellent, 48 per cent good, 40 per cent fair, eight per cent poor and only one per cent very poor. Livestock producers are happy to see their pastures bounce back and will be moving any remaining animals to pastures soon. As always, producers would like to see semi-regular summer showers on their pastures to ensure grass regrowth as cattle graze it.

Most of the crops are normal in their developmental stage for this time of year due to adequate moisture early in the spring and warm daytime temperatures. There were reports of frost and producers will be out assessing damage over the next couple days.

#### **Northwestern Saskatchewan:**



- Crop District 9AW – Shellbrook, North Battleford, Big River and Hafford areas
- Crop District 9B – Meadow Lake, Turtleford, Pierceland, Maidstone and Lloydminster areas

The northwest has continued week after week to make great strides in seeding and producers in this region now have 84 per cent of their crop in the ground. This is up from 55 per cent last week and is well ahead of the five-year average of 74 per cent, producers are finishing seeding faster than they ever have before due to warm dry conditions that have continued since seeding began at the start of May.

<b>Northwestern Saskatchewan</b>	
<b>Crop District</b>	<b>Per cent seeded (May 22, 2023)</b>
9AW	84
9B	84
<b>Region average</b>	<b>84</b>

Parts of the northwest finally received precipitation this past week. In areas of higher rainfall, producers are hopeful it will help the crop emerge and establish. The Livelong areas received the most moisture with 21 mm, the Barthel and Mayfair areas 18 mm and the Hafford area 10 mm. More rain is needed as the region is experiencing drier than normal conditions for this time of year.

Cropland topsoil moisture is rated as 49 per cent adequate, 39 per cent short and twelve per cent very short. Hay and pastureland topsoil moisture is rated as 44 per cent adequate, 33 per cent short and 23 per cent very short.

Pastures in the region are struggling through the dry conditions and grass growth has been slow. Pasture conditions are rated as 26 per cent good, 27 per cent fair, 32 per cent poor and 15 per cent very poor. A good soaking rain is needed to help pastures rapidly regrow and offset the pressure of grazing animals.

Overall, crop development is ahead or normal for this time of year, largely due to the early seeding start and dry conditions. There were no reports of crop damage to note in the region over the week, but producers will be on the lookout for any potential risks to their crops.

# Weekly Rainfall

from May 16 to May 22, 2023

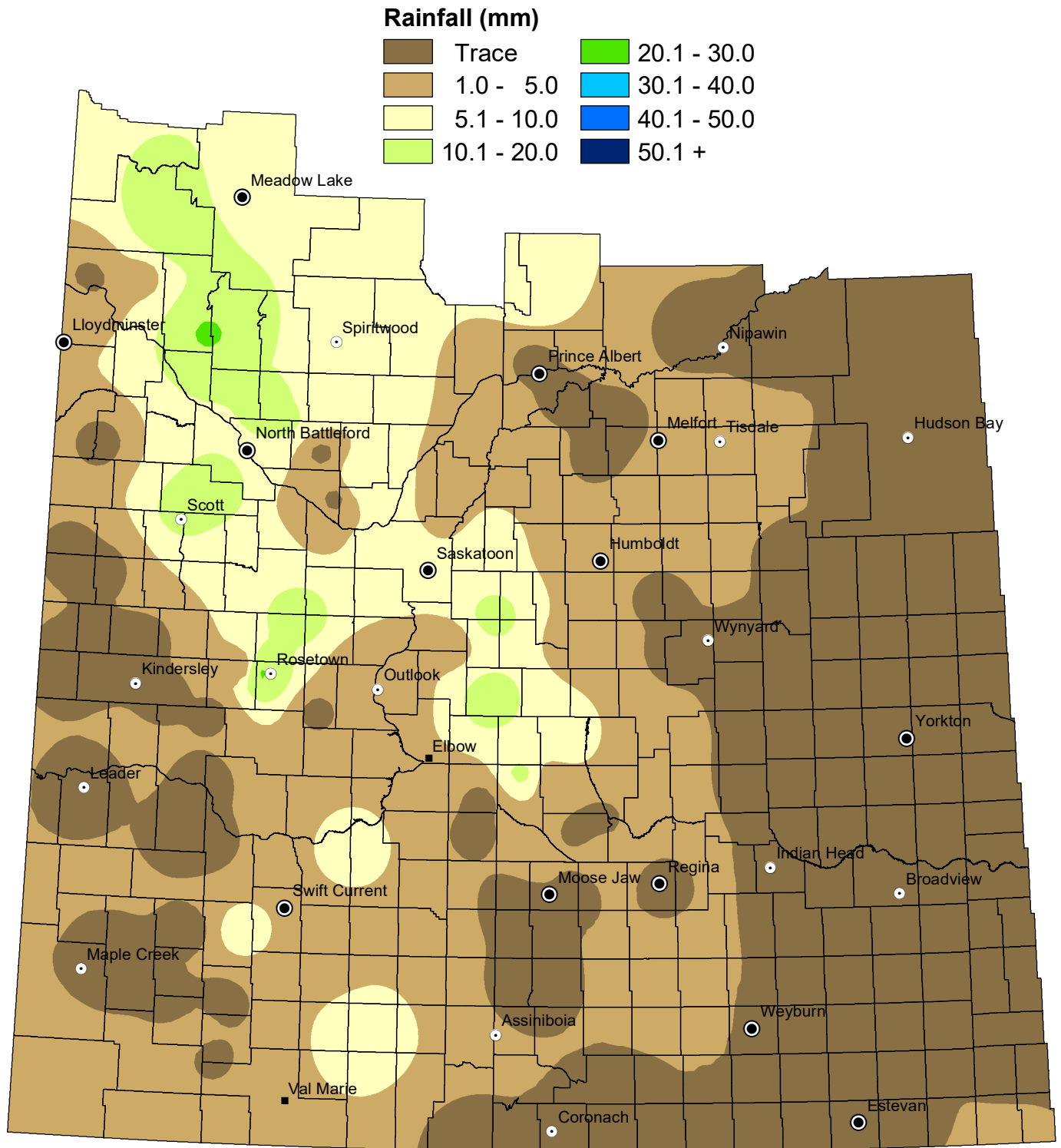

NOTE: Since techniques used to smooth the transition between zones can affect the values in localized areas, this map should be used for regional analysis only.

# Weekly Rainfall Summary

(in millimeters)

for the period from May 16 to 22, 2023

Crop Dist.	R.M. No.	Name	Past Week	Since 1-Apr	Crop Dist.	R.M. No.	Name	Past Week	Since 1-Apr	Crop Dist.	R.M. No.	Name	Past Week	Since 1-Apr
1A	2	Mount Pleasant	3	83	4A	51	Reno	2	31	7A	259	Snipe Lake	NIL	16
	3	Enniskillen	NIL	107		79 A	Arlington	4	43		287	St. Andrews	21	26
	4	Coalfields	78	104		79 B	Arlington	trace	51		288	Pleasant Valley	1	12
	6	Cambria	N/A	trace		109	Carmichael	N/A	N/A		290	Kindersley	trace	5
	32	Reciprocity	trace	53		110	Piapot	NIL	15		292	Milton	NIL	62
	34	Browning	N/A	N/A	4B	139	Gull Lake	trace	44		292 B	Milton	N/A	19
	61	Antler	N/A	N/A		229	Miry Creek	NIL	23		317 A	Marriott	15	29
	64	Brock	N/A	N/A		231	Happyland	NIL	11		317 B	Marriott	N/A	TR
	65	Tecumseh	N/A	36	5A	181	Langenburg	trace	31		319	Winslow	N/A	15
1B	95	Golden West	NA	NA		183 A	Fertile Belt	NIL	49		320 A	Oakdale	NIL	17
	122	Martin	N/A	91		185	McLeod	N/A	40		320 B	Oakdale	NIL	13
	123	Silverwood	N/A	57		211	Churchbridge	NIL	35		321	Prairiedale	NIL	35
	124	Kingsley	trace	46		213	Saltcoats	trace	16	7B	347	Biggar	8	21
	125 A	Chester	N/A	N/A		215	Stanley	NIL	25		350	Mariposa	N/A	1
	125 B	Chester	N/A	45		216 A	Tullymet	N/A	14		351	Progress	NIL	13
	151	Rocanville	NIL	62		216 B	Tullymet	NIL	20		377	Glenside	3	21
	154 A	Elcapo	trace	32		217	Lipton	NIL	66		378	Rosemount	9	26
	154 B	Elcapo	N/A	N/A		241	Calder	NIL	24		382	Eye Hill	trace	18
	155	Wolseley	NIL	50		243	Wallace	N/A	35		409 A	Buffalo	14	28
2A	67	Weyburn	20	80		245 A	Garry	trace	53		409 B	Buffalo	13	25
	68	Brokenshell	N/A	27		245 B	Garry	NIL	36		410	Round Valley	NIL	TR
	96	Fillmore	N/A	N/A		246 A	Ituna Bon Accord	trace	154	8A	394	Hudson Bay	NIL	TR
	97	Wellington	N/A	N/A		246 B	Ituna Bon Accord	N/A	33		395	Porcupine	N/A	29
	100	Elmsthorpe	trace	86		247	Kellross	N/A	37		397 A	Barrier Valley	2	22
2B	127 A	Francis	N/A	64		248	Touchwood	N/A	7		397 B	Barrier Valley	4	4
	127 B	Francis	N/A	N/A	5B	273	Sliding Hills	NIL	31		427	Tisdale	N/A	N/A
	129	Bratt's Lake	1	75		275	Insinger	NIL	36		428	Star City	N/A	19
	131	Baldon	1	71		276	Foam Lake	NIL	33		456	Arborfield	1	22
	156 A	Indian Head	N/A	N/A		277	Emerald	NIL	30		457 A	Connaught	N/A	N/A
	156 B	Indian Head	N/A	56		277 B	Emerald	NIL	12		457 B	Connaught	N/A	9
	159 A	Sherwood	N/A	42		301	St.Philips	trace	21		486	Moose Range	NIL	27
	159 B	Sherwood	N/A	N/A		305	Invermay	N/A	N/A		487	Nipawin	N/A	13
	160	Pense	NIL	32		307	Elfros	N/A	21	8B	369	St. Peter	N/A	28
	161 A	Moose Jaw	1	67		308 A	Big Quill	NIL	19		370 A	Humboldt	1	25
	162 A	Caron	NIL	107.6		308 B	Big Quill	N/A	N/A		370 B	Humboldt	N/A	N/A
	162 B	Caron	2	50		331	Livingston	1	17		371 A	Bayne	N/A	37
	191	Marquis	N/A	N/A		334	Preeceville	N/A	18		371 B	Bayne	5	27
3ASE	38 A	Laurier	N/A	82		336	Sasman	N/A	N/A		372	Grant	6	25
	38 B	Laurier	N/A	50		337	Lakeview	N/A	N/A		400	Three Lakes	3	46
3ASW	10	Happy Valley	trace	41		366	Kelvington	trace	17		429	Flett's Springs	N/A	12
	40	Bengough	N/A	N/A		367	Ponass Lake	N/A	18		430	Invergordon	NIL	14
	43	Old Post	NIL	51	6A	190 A	Dufferin	NIL	29		459	Kinistino	NIL	20
	73 A	Stonehenge	N/A	31		190 B	Dufferin	NIL	50		460	Birch Hills	trace	12.4
	73 B	Stonehenge	N/A	9		190 C	Dufferin	3	32	9AE	461	Prince Albert	N/A	11
	74	Wood River	N/A	42		190 D	Dufferin	3	17		461 B	Prince Albert	N/A	15.5
3AN	102	Lake Johnston	NIL	67		219 A	Longlaketon	2	10		488	Torch River	NIL	31
	103	Sutton	N/A	N/A		219 B	Longlaketon	N/A	185		491 A	Buckland	trace	trace
	132 A	Hillsborough	N/A	N/A		220	McKillop	N/A	N/A		491 B	Buckland	N/A	N/A
	132 B	Hillsborough	trace	105		221	Sarnia	1	46		520	Paddockwood	8	53
	193	Eyebrook	NIL	29		222	Craig	11	78		521	Lakeland	8	53
3BS	75	Pinto Creek	10	51		251	Big Arm	10	18	9AW	405	Great Bend	6	6
	77	Wise Creek	N/A	N/A		252	Arm River	N/A	N/A		435	Redberry	10	39
	78	Grassy Creek	trace	22		279	Mount Hope	N/A	37		436	Douglas	NIL	5
	106 A	Whiska Creek	N/A	N/A		279 B	Mount Hope	N/A	15		437 A	North Battleford	13	14
	106 B	Whiska Creek	2	78		282	McCraney	15	35		437 B	North Battleford	16	29
	107	Lac Pelletier	N/A	N/A		310	Usborne	4	23		463	Duck Lake	5	15
	108	Bone Creek	NIL	50		339	Leroy	NIL	47		466	Meeting Lake	8	25
3BN	138	Webb	8	62		340	Wolverine	N/A	N/A		467 A	Round Hill	17	41
	165	Morse	8	62		341	Viscount	N/A	N/A		467 B	Round Hill	6	21
	168 A	Riverside	N/A	22		343	Blucher	13	33		493	Shellbrook	N/A	11
	168 B	Riverside	trace	25	6B	223 A	Huron	NIL	37		496	Spiritwood	N/A	N/A
	226	Victory	N/A	N/A		223 B	Huron	N/A	N/A		497	Medstead	10	21
	228	Lacadena	NIL	17		223 C	Huron	N/A	N/A	9b	440	Hillsdale	NIL	11
	257	Monet	N/A	8		284 A	Rudy	3	22		442	Manitou Lake	N/A	4
						284 B	Rudy	N/A	N/A		498	Parkdale	N/A	17
						285	Fertile Valley	1	24		499 A	Mervin	N/A	13
						286	Milden	trace	13		499 B	Mervin	21	35
						314	Dundurn	3	17		501 A	Frenchman Butte	4	8
						344	Corman Park	7	24		501 B	Frenchman Butte	N/A	N/A
						376	Eagle Creek	2	32		501 C	Frenchman Butte	NIL	11
						403 A	Rosthern	4	21		502	Britannia	4	4
						403 B	Rosthern	4	20		561	Loon Lake	18	27
											588 B	Meadow Lake	8	15
											622	Beaver River	N/A	2

**Municipality No: A, B, C and D - more than one reporter**

These precipitation amounts represent point locations within each municipality and do not necessarily reflect the whole R. M.

# Cumulative Rainfall

from April 1 to May 22, 2023

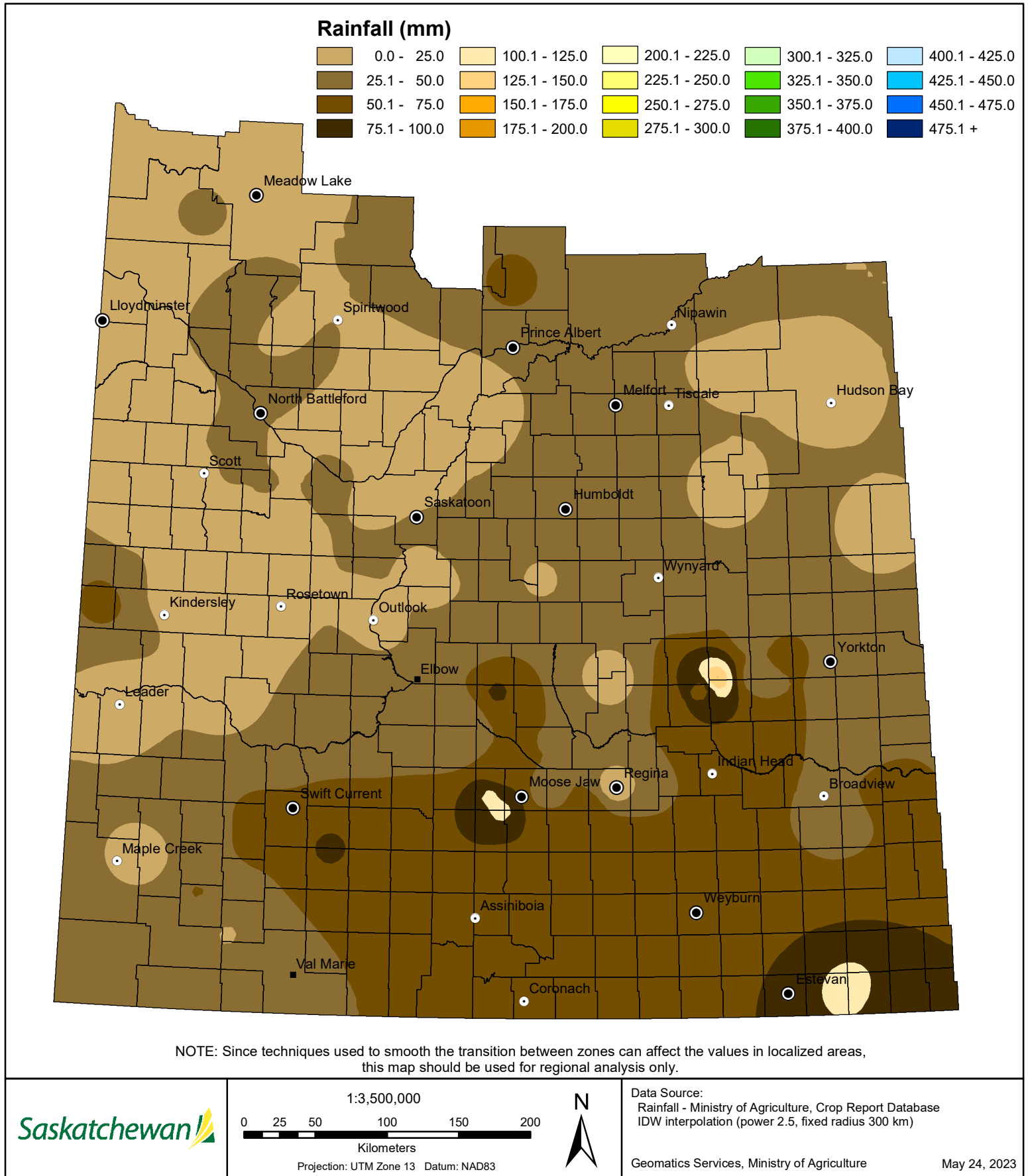

# Cropland Topsoil Moisture Conditions

May 22, 2023

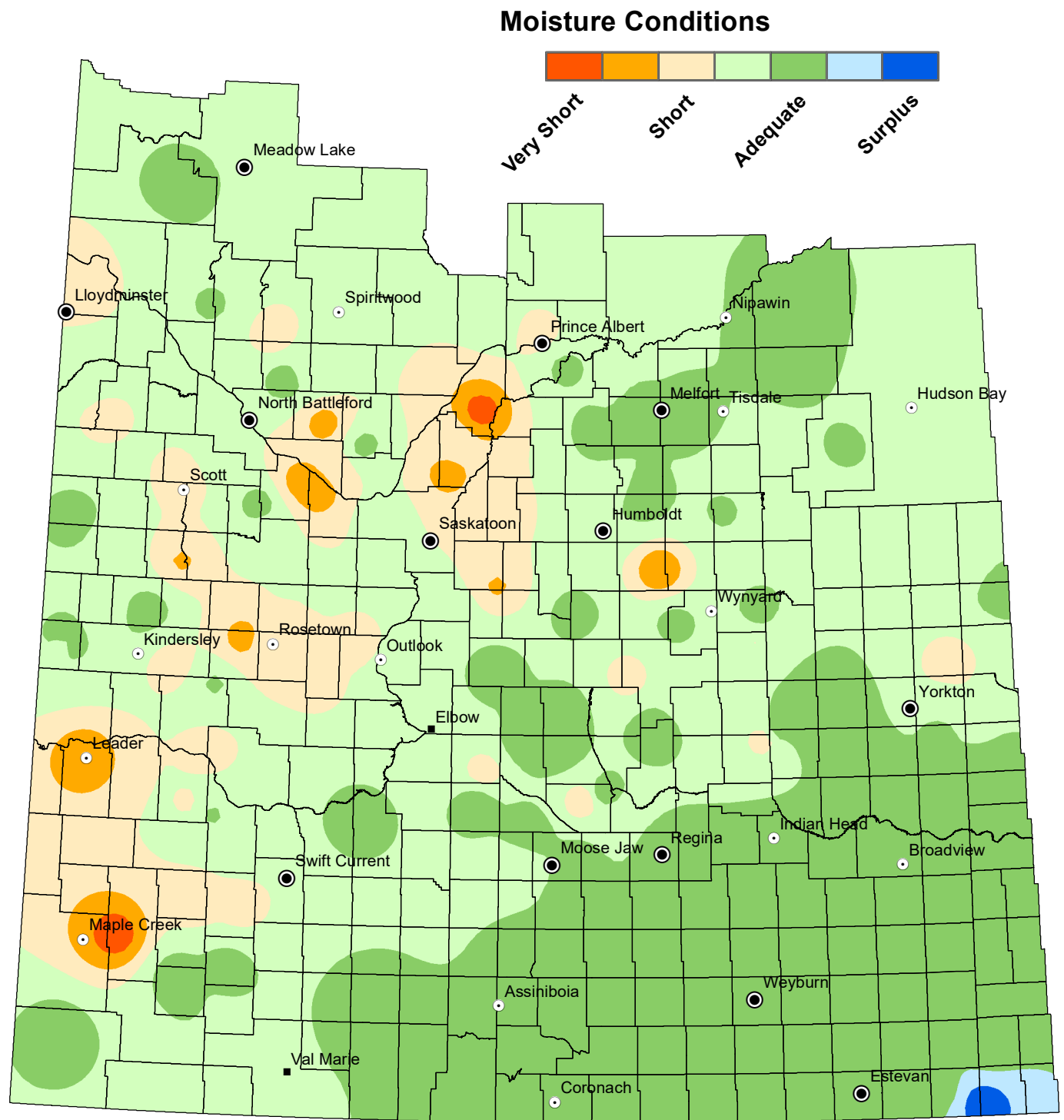

NOTE: Since techniques used to smooth the transition between zones can affect the values in localized areas, this map should be used for regional analysis only.

**Saskatchewan**

1:3,500,000  
0 25 50 100 150 200  
Kilometers

Projection: UTM Zone 13 Datum: NAD83



Data Source:  
Moisture - Ministry of Agriculture, Crop Report Database  
IDW interpolation (power 2.5, fixed radius 300 km)

Geomatics Services, Ministry of Agriculture

May 24, 2023

# Hay and Pasture Topsoil Moisture Conditions

## May 22, 2023

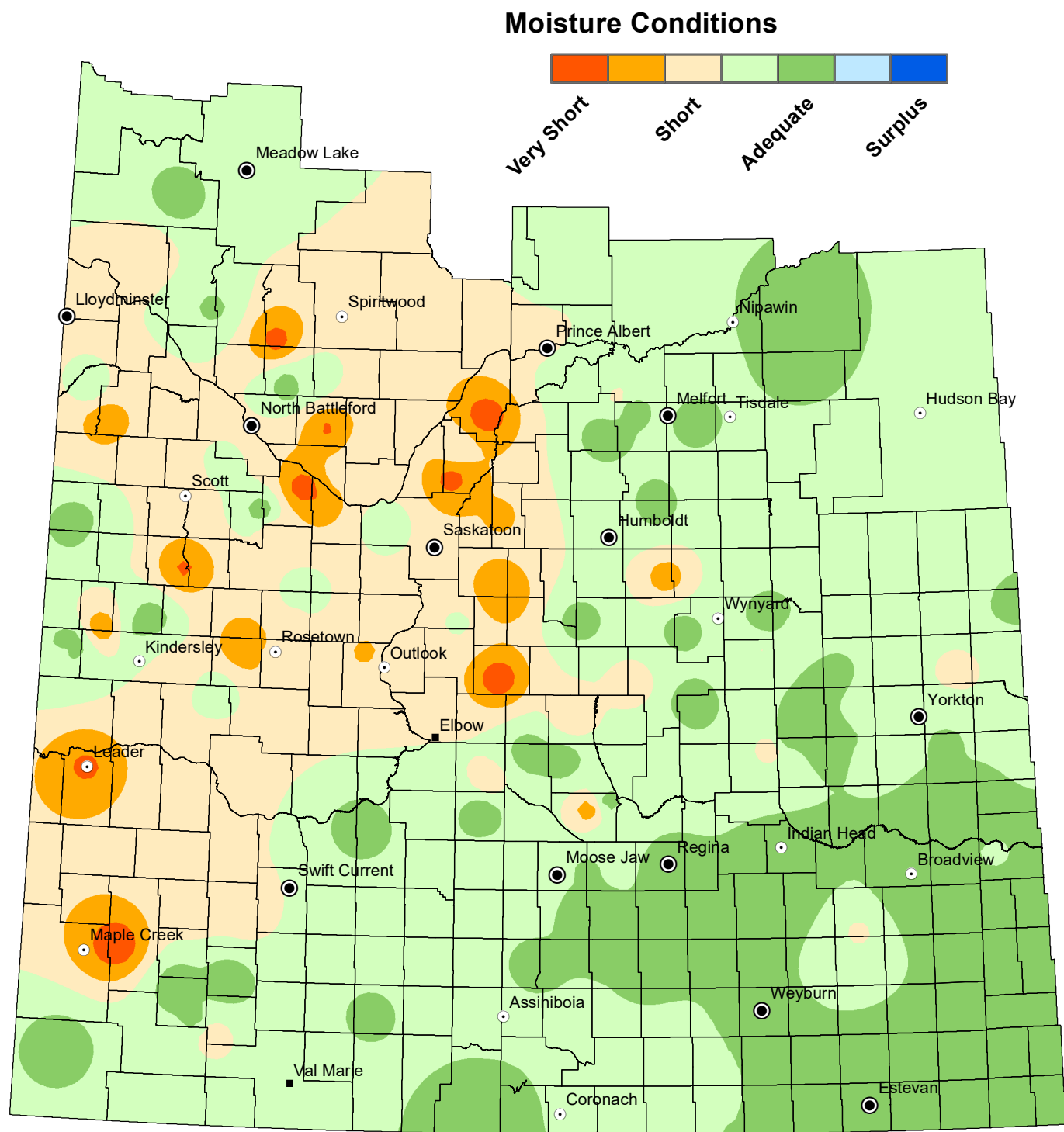

NOTE: Since techniques used to smooth the transition between zones can affect the values in localized areas, this map should be used for regional analysis only.

# Pasture Conditions

May 22, 2023

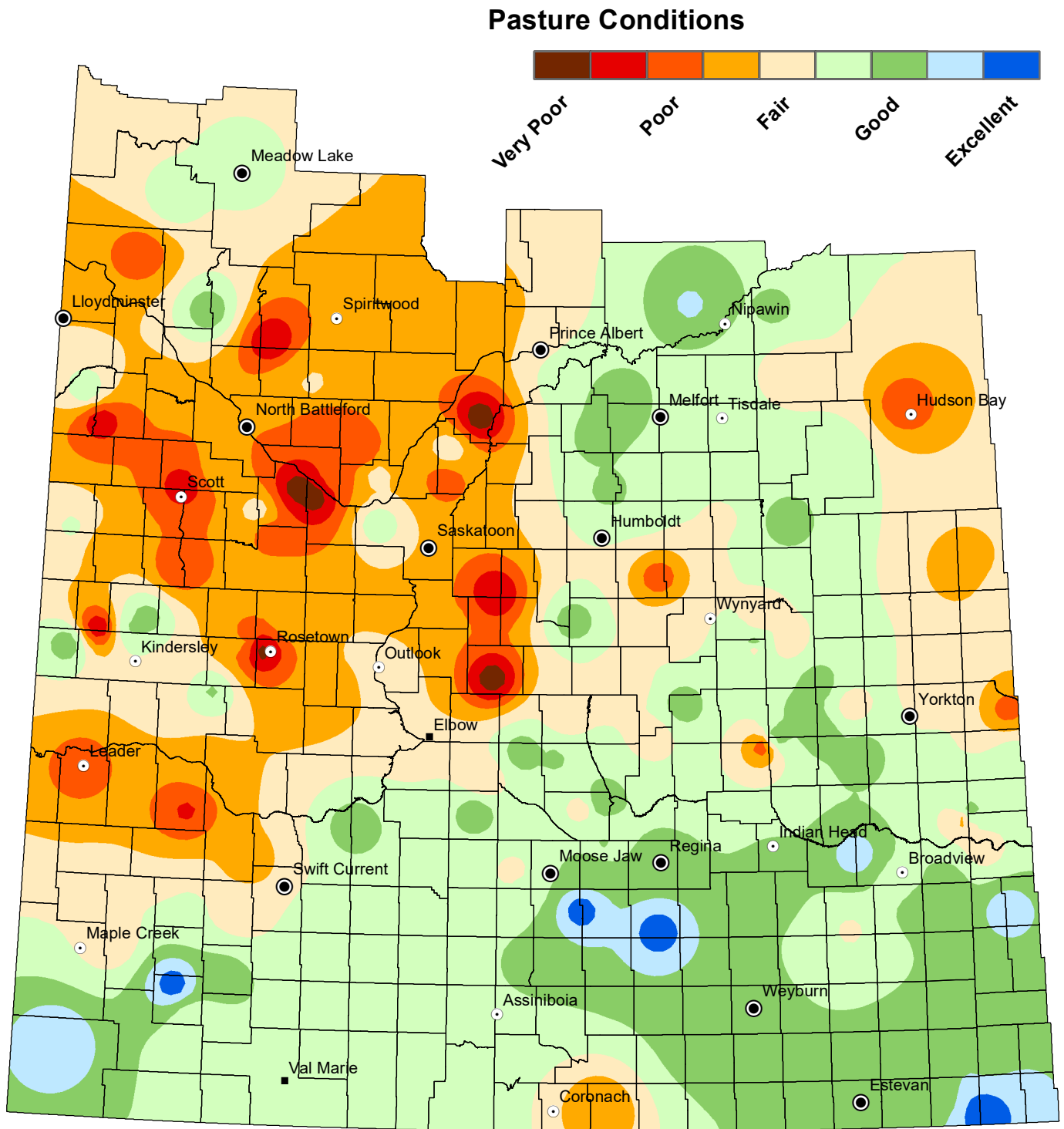

NOTE: Since techniques used to smooth the transition between zones can affect the values in localized areas, this map should be used for regional analysis only.

# Minimum Temperature

## from May 16 to May 22, 2023

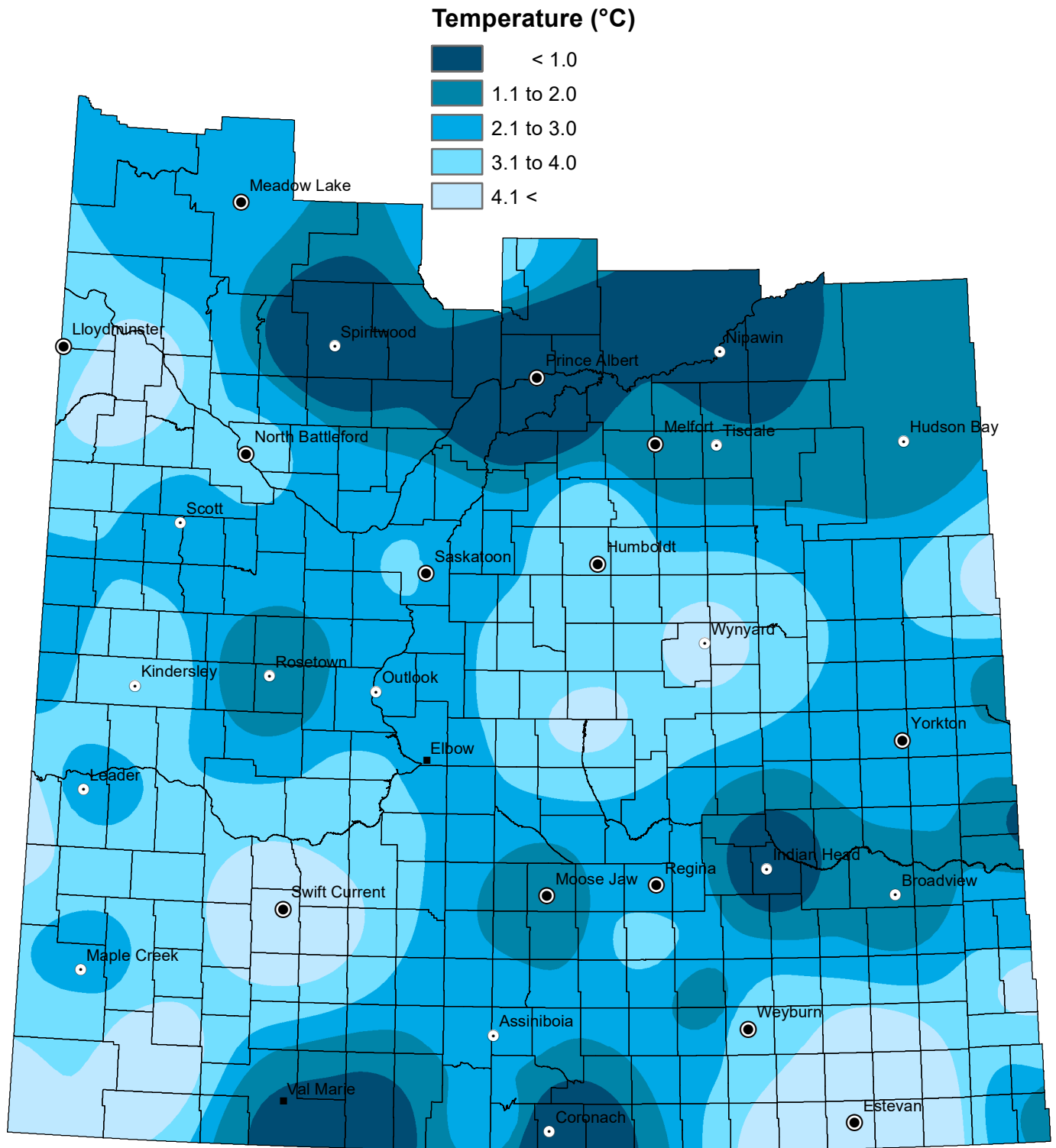

NOTE: Since techniques used to smooth the transition between zones can affect the values in localized areas, this map should be used for regional analysis only.



# Maximum Temperature

## from May 16 to May 22, 2023

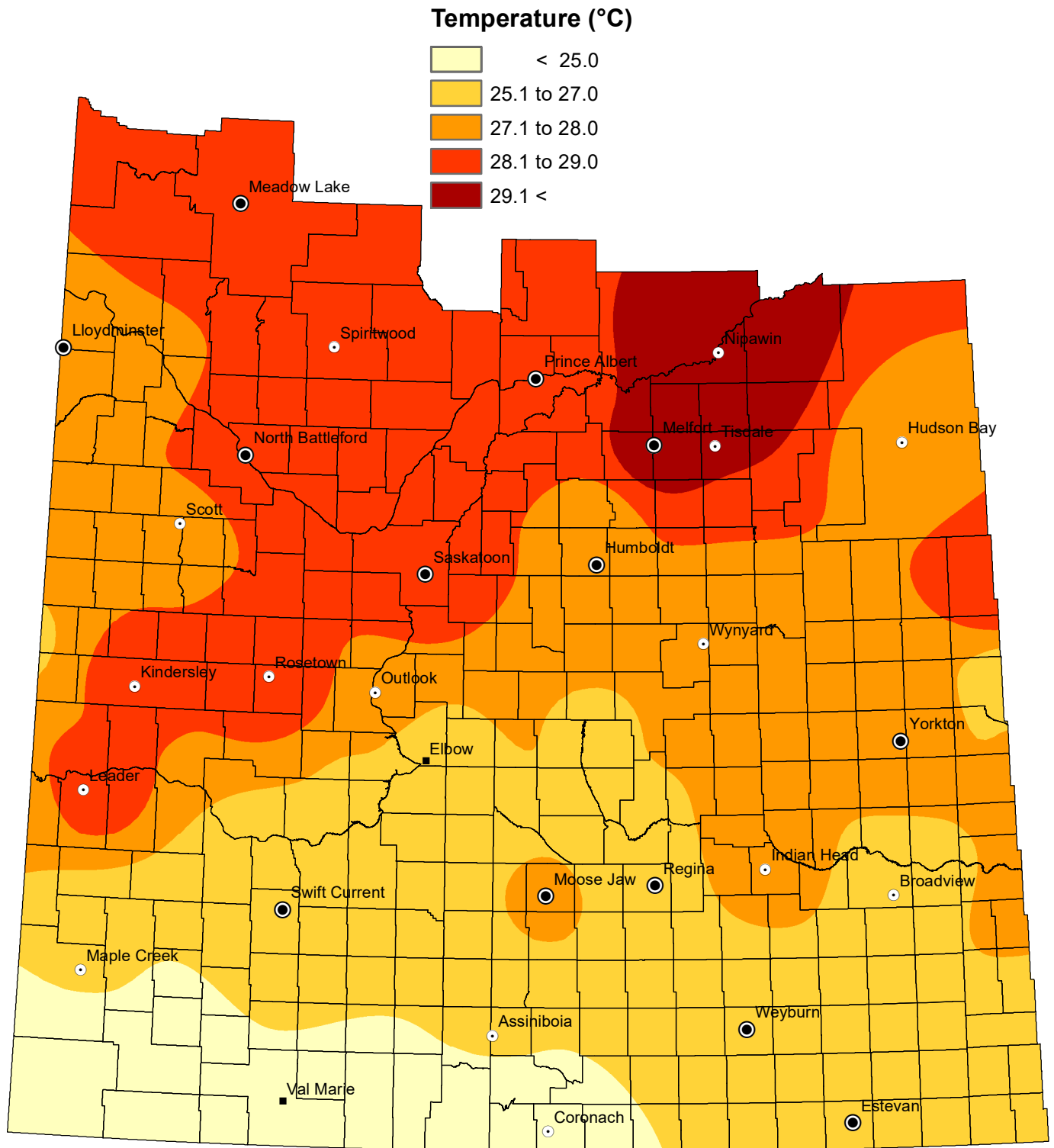

NOTE: Since techniques used to smooth the transition between zones can affect the values in localized areas, this map should be used for regional analysis only.