

# Crop Report

For the Period May 23 to 29, 2023

Published by the Ministry of Agriculture  
ISSN 0701 7085  
Report number 04, June 1, 2023

Scattered showers around the province this week helped to replenish soil moisture levels as many producers complete their seeding operations. Currently, Saskatchewan producers are 89 per cent seeded, which is just behind the five-year average (2018-2022) of 92 per cent.

The northwest has 97 per cent of this year's crop in the ground, the west central is 94 per cent seeded, and the southwest is 90 per cent seeded. Excess moisture in the eastern regions have slowed progress, but advancements have been made there this week as well. The area with the least amount of seeding complete is the southeast at 80 per cent.

Provincially, seeding is almost complete for pea (95 per cent), lentil (94 per cent), chickpea (94 per cent) and mustard (94 per cent) crops. Oat (78 per cent) and flax (80 per cent) are the crops with the least amount of seed in the ground for the province.

Producers around the province received rain this week, varying between 69 mm (Arborefield region) and 67 mm (Borden region) to 2 mm (Eyebrow region) with the entire province receiving trace amounts of rain at some point. Cumulative precipitation has varied from area to area, with the Earl Grey region having recorded 205 mm of rain so far this year.

The recent rain has restored topsoil moisture levels across the province and even brought some areas of the province into excess levels. Provincially, five per cent of cropland has surplus soil moisture, 76 per cent is adequate, 17 per cent is short and two per cent is very short. Sixteen per cent of the northeast of the province has a surplus of soil moisture, while six percent of the southwest is very short.

Pasture and hay land topsoil moisture levels also increased this past week—three per cent of pasture and hay land have excess topsoil moisture, 69 per cent have adequate, 24 per cent are short, and 4 per cent are very short. Similar to cropland, 14 per cent of the northeast has a surplus of topsoil moisture and 10 per cent of the northwest is very short.

## One year ago

Producers in the west half of the province are virtually wrapped up their seeding operations. Producers in the east are still struggling with wet field conditions and are scrambling to finish up seeding. Crop emergence has been slow across the province, either due to a lack of moisture or an excess

Follow the 2023 Crop Report on  
Twitter @SKAgriculture

## Seeding Progress in SK

### Per cent seeded Historical all Crops

<b>May 29, 2023</b>	<b>89</b>
May 30, 2022	76
May 31, 2021	97
June 1, 2020	96
June 3, 2019	99
May 28, 2018	91
<b>5 year avg. (2018-2022)</b>	<b>92</b>
<b>10 year avg. (2013-2022)</b>	<b>90</b>

For further information, contact Mackenzie Hladun, MSc, AAg,  
Crops Extension Specialist, Regional Services Branch,  
Toll Free: 1-866-457-2377 or 306-694-3592, Email: [cropreport@gov.sk.ca](mailto:cropreport@gov.sk.ca).  
Also available on the Ministry of Agriculture website at [saskatchewan.ca/crop-report](https://saskatchewan.ca/crop-report).



Agriculture and  
Agri-Food Canada

**SCIC**  
SASKATCHEWAN CROP  
INSURANCE CORPORATION

**Saskatchewan**

# Crop Report

**For the Period May 23 to 29, 2023**

Published by the Ministry of Agriculture  
ISSN 0701 7085  
Report number 04, June 1, 2023

Crops around the province are in excellent to good condition. Spring wheat is currently rated as being in the best condition, with 27 per cent of the province's crop being excellent and 60 per cent being good. This is followed by barley (23 per cent excellent, 65 per cent good) and pea (23 per cent excellent, 64 per cent good). Mustard and chickpea are currently at seven per cent of the crop being excellent provincially. Generally, there is little crop damage in the province, although there have been reports of flea beetle and grasshoppers found in emerging crops. There has also been some minor flooding this week, light frosts, and some dry conditions contributing to crop damage.

Many producers are breathing a sigh of relief as they wrap up seeding after very timely rains, and overall are still busy with end of seeding activities, working and moving cattle out to pasture, and scouting their fields for seedling issues.

For many producers, this is still a stressful time of year and producers are encouraged to take all safety precautions in all the work they do. The Farm Stress Line can help by providing support for producers toll free at 1-800-667-4442.

<b>Saskatchewan Seeding</b>	
<b>Per cent seeded by crop May 29, 2023</b>	
Spring wheat	91
Durum	88
Barley	87
Oats	78
Canary seed	93
Flax	80
Canola	84
Mustard	94
Soybeans	69
Lentils	94
Field peas	95
Chickpeas	94

For further information, contact Mackenzie Hladun, MSc, AAg,  
Crops Extension Specialist, Regional Services Branch,  
Toll Free: 1-866-457-2377 or 306-694-3592, Email: [cropreport@gov.sk.ca](mailto:cropreport@gov.sk.ca).  
Also available on the Ministry of Agriculture website at [saskatchewan.ca/crop-report](http://saskatchewan.ca/crop-report).



Agriculture and  
Agri-Food Canada

**SCIC**  
SASKATCHEWAN CROP  
INSURANCE CORPORATION

**Saskatchewan**

## Crop Conditions - May 29, 2023

Provincial							
	Winter wheat	Fall rye	Spring wheat	Durum	Oat	Barley	Canaryseed
% excellent	17	13	27	16	18	23	18
% good	67	54	60	71	65	65	73
% fair	15	23	12	13	17	11	6
% poor	1	10	1	0	0	1	2
% very poor	0	0	0	0	0	0	1
	Flax	Canola	Mustard	Soybean	Pea	Lentil	Chickpea
% excellent	12	16	7	22	23	14	7
% good	68	65	68	77	64	67	61
% fair	20	16	25	1	13	18	32
% poor	0	3	0	0	0	1	0
% very poor	0	0	0	0	0	0	0
Southeast							
	Winter wheat	Fall rye	Spring wheat	Durum	Oat	Barley	Canaryseed
% excellent	27	13	37	29	20	37	20
% good	70	54	60	66	80	63	79
% fair	2	23	2	5	0	0	1
% poor	1	10	1	0	0	0	0
% very poor	0	0	0	0	0	0	0
	Flax	Canola	Mustard	Soybean	Pea	Lentil	Chickpea
% excellent	14	15	27	23	31	18	16
% good	73	83	73	77	69	81	84
% fair	13	2	0	0	0	1	0
% poor	0	0	0	0	0	0	0
% very poor	0	0	0	0	0	0	0
Southwest							
	Winter wheat	Fall rye	Spring wheat	Durum	Oat	Barley	Canaryseed
% excellent	0	27	14	9	0	11	0
% good	16	70	43	76	48	74	96
% fair	84	3	43	15	52	15	4
% poor	0	0	0	0	0	0	0
% very poor	0	0	0	0	0	0	0
	Flax	Canola	Mustard	Soybean	Pea	Lentil	Chickpea
% excellent	0	4	0	0	8	26	0
% good	64	72	69	100	67	53	54
% fair	34	24	31	0	25	21	46
% poor	2	0	0	0	0	0	0
% very poor	0	0	0	0	0	0	0
East-central							
	Winter wheat	Fall rye	Spring wheat	Durum	Oat	Barley	Canaryseed
% excellent	8	10	25	17	6	15	0
% good	79	72	64	62	65	63	96
% fair	12	18	11	21	29	17	4
% poor	1	0	0	0	0	5	0
% very poor	0	0	0	0	0	0	0

East-central (continued)							
	Flax	Canola	Mustard	Soybean	Pea	Lentil	Chickpea
% excellent	7	13	0	0	22	26	0
% good	64	59	80	86	60	53	90
% fair	29	20	20	14	18	21	10
% poor	0	7	0	0	0	0	0
% very poor	0	1	0	0	0	0	0
West-central							
	Winter wheat	Fall rye	Spring wheat	Durum	Oat	Barley	Canaryseed
% excellent	11	16	24	24	29	24	39
% good	77	63	60	63	51	59	39
% fair	12	21	13	12	19	15	14
% poor	0	0	2	1	1	2	6
% very poor	0	0	1	0	0	0	2
	Flax	Canola	Mustard	Soybean	Pea	Lentil	Chickpea
% excellent	24	20	33	89	28	29	N/A
% good	65	58	49	11	62	56	N/A
% fair	11	20	15	0	9	13	N/A
% poor	0	2	3	0	1	2	N/A
% very poor	0	0	0	0	0	0	N/A
Northeast							
	Winter wheat	Fall rye	Spring wheat	Durum	Oat	Barley	Canaryseed
% excellent	80	0	34	48	32	32	21
% good	15	5	63	10	64	65	59
% fair	0	0	2	42	3	2	19
% poor	5	95	1	0	1	1	1
% very poor	0	0	0	0	0	0	0
	Flax	Canola	Mustard	Soybean	Pea	Lentil	Chickpea
% excellent	25	31	N/A	0	37	30	N/A
% good	62	51	N/A	0	55	35	N/A
% fair	12	17	N/A	100	8	35	N/A
% poor	1	1	N/A	0	0	0	N/A
% very poor	0	0	N/A	0	0	0	N/A
Northwest							
	Winter wheat	Fall rye	Spring wheat	Durum	Oat	Barley	Canaryseed
% excellent	38	35	20	51	21	25	40
% good	12	64	66	11	63	65	60
% fair	50	1	12	38	14	8	0
% poor	0	0	1	0	1	1	0
% very poor	0	0	1	0	1	1	0
	Flax	Canola	Mustard	Soybean	Pea	Lentil	Chickpea
% excellent	38	12	N/A	70	29	25	N/A
% good	62	68	N/A	30	61	70	N/A
% fair	0	15	N/A	0	9	5	N/A
% poor	0	4	N/A	0	1	0	N/A
% very poor	0	1	N/A	0	0	0	N/A

### **Southeast Saskatchewan:**

- Crop District 1 – Carnduff, Estevan, Redvers, Moosomin and Kipling areas
- Crop District 2 – Weyburn, Milestone, Moose Jaw, Regina and Qu'Appelle areas
- Crop District 3ASE – Radville, Minton and Lake Alma areas

Producers in southeast Saskatchewan are making great seeding progress in the face of excess moisture in the region. Eighty per cent of this year's crop is currently seeded in the southeast. This is behind the five-year (2018-2022) average of 89 per cent. Producers are still progressing despite the rain showers this week.

Chickpeas and lentils lead the seeding progress in the region, with 93 per cent of chickpeas and 90 per cent of lentils seeded for the year. The crops with the least amount of seeding completed are oats (74 per cent), canola (74 per cent), and soybeans (67 per cent).

<b>Southeastern Saskatchewan</b>	
<b>Crop District</b>	<b>% seeded (May 29, 2023)</b>
1A	72
1B	81
2A	80
2B	78
3ASE	91
<b>Region average</b>	<b>80</b>

Rain was recorded throughout the southeast this week. The Regina region recorded the most rain, with 42 mm received this week. The recent rain and thunderstorms in the region have increased topsoil moisture levels in both cropland and pastures. Currently, 12 percent of cropland has a surplus of topsoil moisture, 83 per cent is adequate, five per cent is short, while less than one per cent is very short. Pasture and hayland topsoil moisture levels are very similar with four per cent having a surplus of topsoil moisture, 82 per cent is adequate, 13 per cent short, and two per cent very short.

Crops across the region are generally in excellent to good condition. Both spring wheat and barley are rated as having 37 per cent of the crop in excellent condition this week. Fall rye is the least excellent crop this week with 13 per cent of the crop rated as being in excellent condition. Producers in the region are noting minor damage in the crops due to flooding, wind, flea beetles and grasshopper pressure in emerging crops.

Producers have begun field scouting in their emerging crops, and some have begun in-crop spraying. Producers are also starting to brand cattle and move them between pastures in the area.

### **Southwest Saskatchewan:**

- Crop District 3ASW – Coronach, Assiniboia and Ogema areas
- Crop District 3AN – Gravelbourg, Mossbank, Mortlach and Central Butte areas
- Crop District 3B – Kyle, Swift Current, Shaunavon and Ponteix areas
- Crop District 4 – Consul, Maple Creek and Leader areas

The southwest part of the province has 90 per cent of this year's crop in the ground. This is just behind the five-year (2018-2022) average of 92 per cent. Timely rains were received this week as producers were completing seeding operations.

Canary seed is estimated to be 100 per cent seeded in the southwest. Field peas, barley, and mustard are all 95 per cent seeded and are also leading in seeded crops the region. Triticale (75 per cent) and flax (78 per cent ) are the crops with the least amount of seeding complete.

Rain was reported across the region this week, ranging from 34 mm (Shaunavon region) to two mm (Eyebrow region). Cropland topsoil moisture in the region is generally adequate for germinating crops, with 23 per cent of topsoil moisture levels being short. Pasture and hayland also have generally adequate moisture, with 33 per cent being short.

<b>Southwestern Saskatchewan</b>	
<b>Crop District</b>	<b>% seeded (May 29, 2023)</b>
3ASW	85
3AN	85
3BS	93
3BN	88
4A	93
4B	98
<b>Region average</b>	<b>90</b>

Crops in the region are generally in good to fair condition. Fall rye (27 per cent) and lentils (26 per cent) are the crops in the most excellent condition for the southwest region. Winter wheat is currently the crop in the worst condition in the region, with 16 per cent in good condition and 84 per cent in fair condition. Producers in the region are noting flea beetle and grasshopper pressure in their emerging crops.

Producers are working on wrapping up seeding operations as well as branding and moving cattle. Many areas in the region are still hoping for more precipitation to help the establishing crops and to keep the pastures and hay fields growing.

#### **East-Central Saskatchewan:**

- Crop District 5 – Melville, Yorkton, Cupar, Kamsack, Foam Lake, Preeceville and Kelvington areas
- Crop District 6A – Lumsden, Craik, Watrous and Clavet areas

The east-central region of Saskatchewan is 81 per cent seeded, this is just shy of the five-year (2018-2022) average of 83 per cent. Producers in this region have been facing excess moisture in their fields which has prolonged seeding efforts for the year.

<b>East-central Saskatchewan</b>	
<b>Crop District</b>	<b>% seeded (May 29, 2023)</b>
5A	83
5B	79
6A	81
<b>Region average</b>	<b>81</b>

Seeding of peas and lentils has essentially been completed this week, with 99 per cent of this year's crop in the ground. Spring wheat (89 per cent), durum (91 per cent), and mustard (90 per cent) are also leading the region in crops with the most seeding complete. Oats are the least seeded in the region with 60 per cent of this year's crop in the ground.

Previous rains have kept the region in good topsoil moisture supply, however there are varying moisture levels within the region. Six per cent of topsoil has surplus moisture, 75 per cent is adequate, 14 per cent is short, and five per cent is very short. Four per cent of pasture and hayland in the region has surplus moisture, 68 per cent is adequate, 19 per cent is short, and 8 per cent is very short. Notable rain events in the region this week include 52 mm received in the Goodeve region.

Crops are generally in excellent to good condition, with spring wheat (25 per cent excellent) and lentils (26 per cent excellent) in the best condition overall. Flax condition has the largest variance in the region with seven per cent being excellent, 64 per cent good, and 29 per cent rated as fair. Producers are noting some minor flooding, wind, and insect damage in the region. There is also some damage due to drought like conditions.

Producers are pleased with how well the crops are emerging in the region and have started in-crop application of herbicides while also scouting their fields for any pests. Producers are also moving cattle out to pasture and branding.

### **West-Central Saskatchewan:**

- Crop District 6B – Hanley, Outlook, Loreburn, Saskatoon and Arelee areas
- Crop District 7A – Rosetown, Kindersley, Eston and Major areas
- Crop District 7B – Kerrobert, Macklin, Wilkie and Biggar areas

Producers in the west-central region of Saskatchewan have 94 per cent of this year's crop seeded, barely behind the five-year (2018-2022) average of 95 per cent. While some limited rain was received in the region, many producers are hoping for precipitation soon to help with germinating their newly seeded crop.

<b>West-central Saskatchewan</b>	
<b>Crop District</b>	<b>% seeded (May 29, 2023)</b>
6B	92
7A	94
7B	97
<b>Region average</b>	<b>94</b>

Chickpeas are completely seeded in west-central Saskatchewan, with 100 per cent of this year's crop in the ground. Soybeans and lentils are also essentially complete with 99 per cent of the crop seeded. Oats are the crop with the lowest amount of acres seeded, currently sitting at 78 per cent.

Notable rain events this week in west-central Saskatchewan include 53 mm received in the Rosthern area. Topsoil moisture is still generally adequate in the region with 64 per cent of cropland having adequate topsoil moisture, 32 per cent is short, and 4 per cent is very short. Forty-seven per cent of pasture and hayland has adequate topsoil moisture, 46 per cent is short, and seven per cent is very short.

Crops are generally in excellent to good condition in the region. Soybeans are in the best condition with 89 per cent in excellent condition. Eleven per cent of winter wheat is in excellent condition, which is the least for west-central Saskatchewan. Producers are noticing crop damage due to extreme dry conditions; they are also noting insect pressure in the newly emerging crop.

Rain was welcomed by those who received it and many are hoping for more. When completing seeding, producers are busy working cattle, picking rocks, and rolling newly planted crops.

### **Northeast Saskatchewan:**

- Crop District 8 – Hudson Bay, Tisdale, Melfort, Carrot River, Humboldt, Kinistino, Cudworth and Aberdeen areas
- Crop District 9AE – Prince Albert, Choiceland and Paddockwood areas

Producers in northeast Saskatchewan have completed 89 per cent of their seeding for the year. This is ahead of the five-year average (2018-2022) of 86 per cent. Producers welcomed the rain they received this week although it stalled seeding progress momentarily.

<b>Northeastern Saskatchewan</b>	
<b>Crop District</b>	<b>% seeded (May 29, 2023)</b>
8A	90
8B	89
9AE	86
<b>Region average</b>	<b>89</b>

Seeding of durum, soybeans, and chickpeas is complete for the northeast region, with 100 per cent of this year's crop in the ground. Lentils are the least amount seeded, with 50 per cent of the planned acres seeded for the year.

Rain was received throughout the northeast this past week, with 69 mm being reported in the Arborfield area this week. The rain restored and brought excess topsoil moisture levels in the northeast. Sixteen per cent of cropland has surplus topsoil moisture, 82 per cent has adequate topsoil moisture, and two per cent is short. Fourteen per cent of pasture and hayland has a surplus of topsoil moisture, 79 per cent is adequate, and seven per cent is short.

Crops are in excellent to good condition in the northeast. Winter wheat is the crop rated as being in the best condition in the northeast, with 80 per cent of the crop being excellent and 15 per cent being good. Soybeans are in fair condition (100 per cent). Damage in the area is reported from minor flooding and flea beetle pressure.

Producers are now watching their crops emerge and are scouting the fields for pests as well as preparing for in-crop spraying.

#### **Northwest Saskatchewan:**

- Crop District 9AW – Shellbrook, North Battleford, Big River and Hafford areas
- Crop District 9B – Meadow Lake, Turtleford, Pierceland, Maidstone and Lloydminster areas

The northwest leads the province in seeding progress with 97 per cent of seeding complete. This is ahead of the five-year (2018-2022) average of 89 per cent. Producers are grateful for the rain received this week. However, more will be needed soon to keep crops in good condition.

<b>Northwestern Saskatchewan</b>	
<b>Crop District</b>	<b>% seeded (May 29, 2023)</b>
9AW	98
9B	96
<b>Region average</b>	<b>97</b>

Flax, mustard, soybeans, lentils, peas, canary seed and chickpea crops are all completely seeded in the northwest region. Oats are the least amount seeded so far, with 91 per cent of this year's crop in the ground.

Notable rain this week includes 67 mm received in the Borden area. Rain was also spotty across the northwest this last week. These rains helped keep soil moisture at adequate levels. Seventy per cent of cropland has adequate soil moisture, 23 per cent is short, and six per cent is very short. Sixty-seven per cent of pasture and hayland has adequate soil moisture levels, 24 per cent is short, and 10 per cent is very short.



Crops are in excellent to good condition in the northwest. Soybeans are rated 70 per cent excellent in the region, which is the best rating for this week. Canola has the least rated as excellent condition, with 12 per cent of the crop. Producers are noting damage to the crop due to drought-like conditions, as well as flea beetles beginning to emerge.

Producers are busy scouting their newly emerging crops as well as starting their in-crop spraying programs. Most producers in the northwest have moved their cattle out to pasture for the summer.

# Crop Districts and Rural Municipalities in Saskatchewan

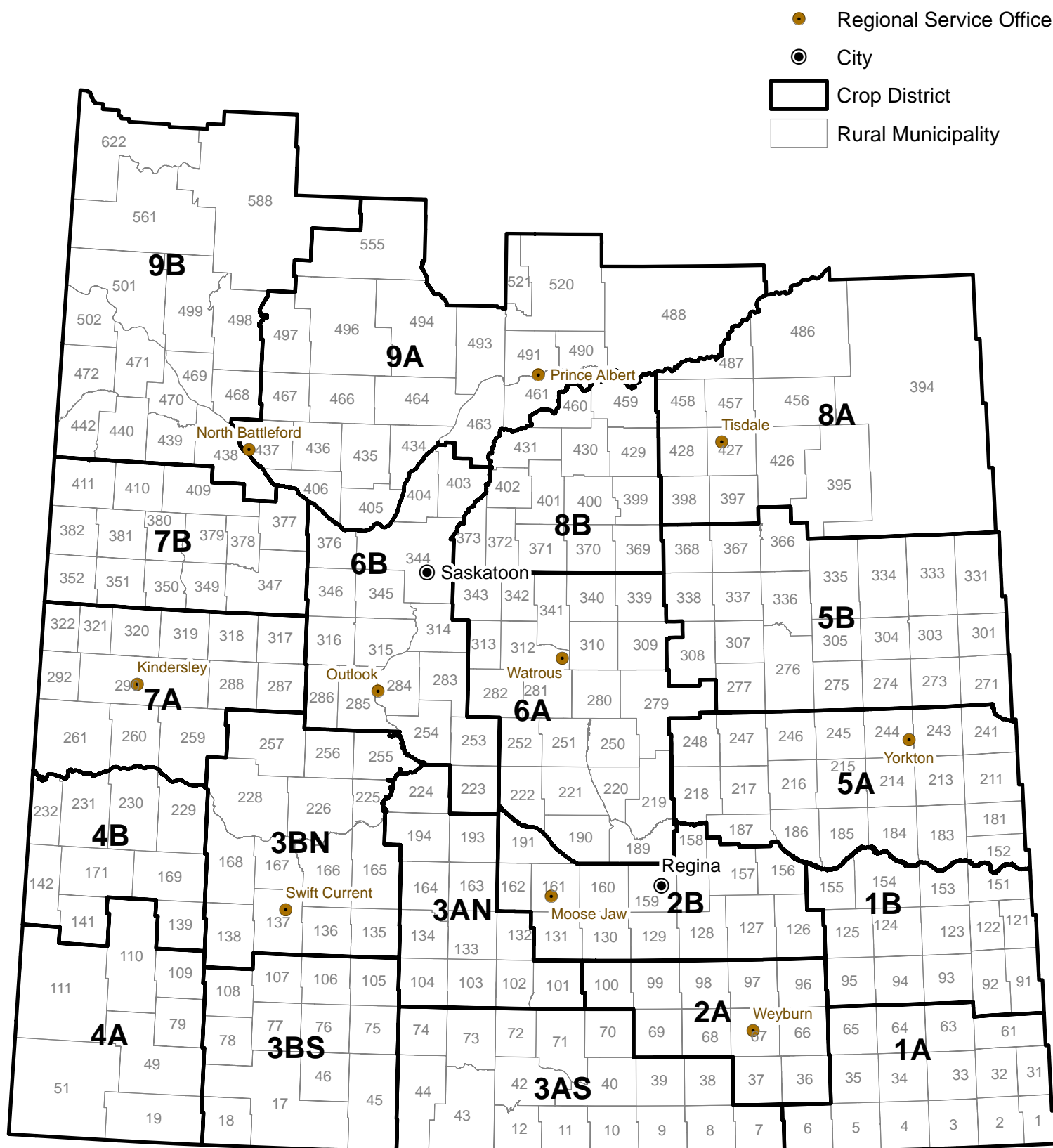

# Weekly Rainfall

from May 23 to May 29, 2023

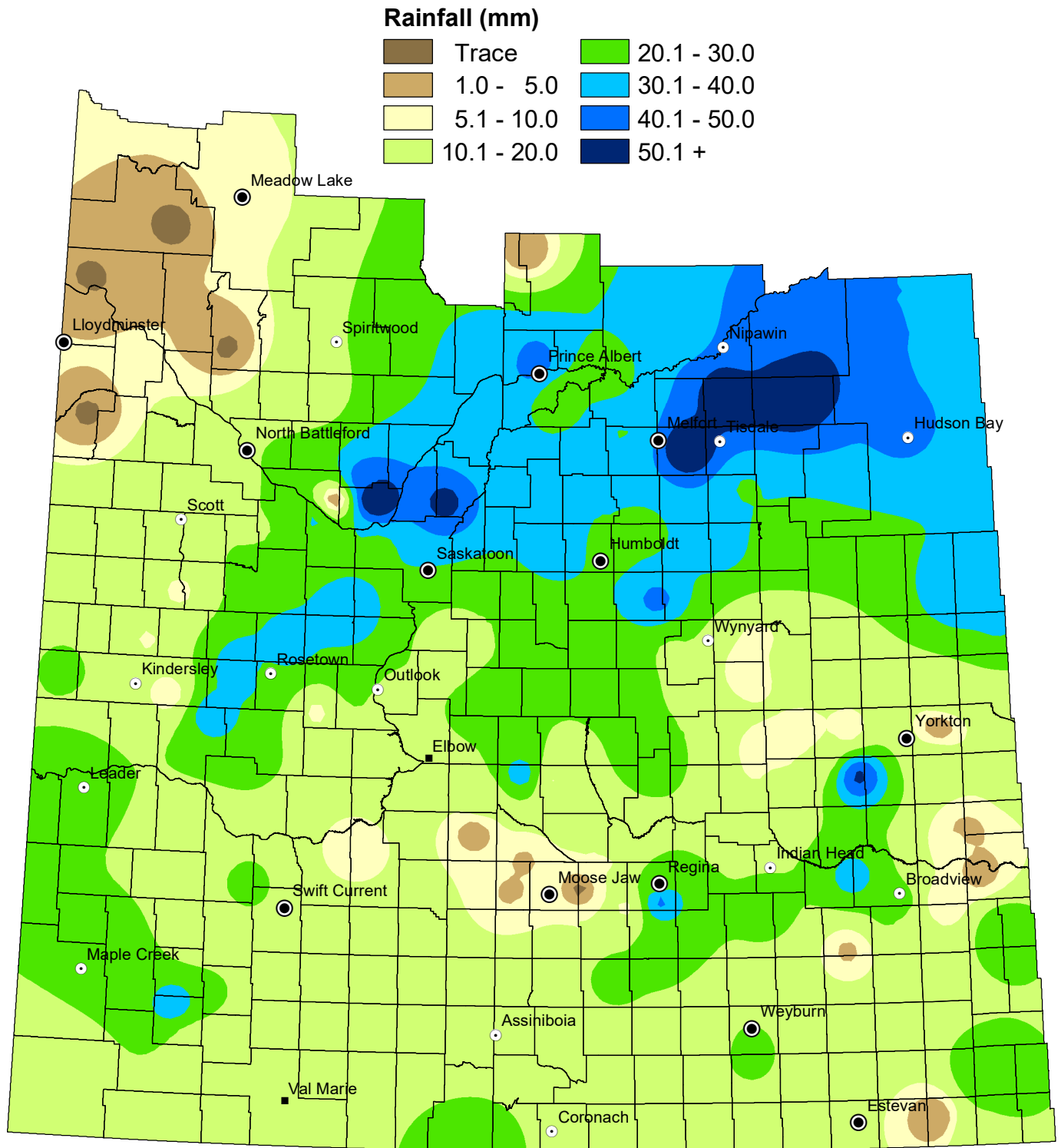

NOTE: Since techniques used to smooth the transition between zones can affect the values in localized areas, this map should be used for regional analysis only.

# Weekly Rainfall Summary

(in millimeters)

for the period from May 23 to 29, 2023

Crop Dist.	R.M. No.	Name	Past Week	Since 1-Apr	Crop Dist.	R.M. No.	Name	Past Week	Since 1-Apr	Crop Dist.	R.M. No.	Name	Past Week	Since 1-Apr
1A	2	Mount Pleasant	18	101	4A	51	Reno	10.4	41	7A	259	Snipe Lake	35	51
	3	Enniskillen	1	108		79 A	Arlington	17	60		287	St. Andrews	29	55
	4	Coalfields	N/A	104		79 B	Arlington	34	84.5		288	Pleasant Valley	38	50
	6	Cambria	N/A	trace		109	Carmichael	N/A	N/A		290	Kindersley	6.7	11.5
	32	Reciprocity	30	83		110	Piapot	30	45		292	Milton	21	83
	34	Browning	N/A	N/A	4B	139	Gull Lake	13	57		292 B	Milton	20	39
	61	Antler	N/A	N/A		229	Miry Creek	12.8	35.5		317 A	Marriott	N/A	29
	64	Brock	N/A	N/A		231	Happyland	24	35		317 B	Marriott	35.5	35.5
	65	Tecumseh	14	50	5A	181	Langenburg	2	32.6		319	Winslow	N/A	15
1B	95	Golden West	N/A	NA		183 A	Fertile Belt	7	56		320 A	Oakdale	9.5	25.5
	122	Martin	30	121		185	McLeod	N/A	40		320 B	Oakdale	N/A	13
	123	Silverwood	5	62		211	Churchbridge	12	47		321	Prairiedale	19	53.5
	124	Kingsley	12	58		213	Saltcoats	16	33	7B	347	Biggar	27	48
	125 A	Chester	N/A	N/A		215	Stanley	52	77		350	Mariposa	9	10
	125 B	Chester	4	49		216 A	Tullymet	15	29.4		351	Progress	16	29
	151	Rocanville	2	64		216 B	Tullymet	NIL	20		377	Glenside	22	43
	154 A	Elcapo	28	60		217	Lipton	9	75		378	Rosemount	17	43
	154 B	Elcapo	N/A	N/A		241	Calder	10	36		382	Eye Hill	15	32.5
	155	Wolseley	34	84		243	Wallace	1	36		409 A	Buffalo	11	39
2A	67	Weyburn	25	105		245 A	Garry	7	60		409 B	Buffalo	15	39.5
	68	Brokenshell	16	43		245 B	Garry	12	48		410	Round Valley	N/A	TR
	96	Fillmore	N/A	N/A		246 A	Ituna Bon Accord	5	158	8A	394	Hudson Bay	42	63
	97	Wellington	N/A	N/A		246 B	Ituna Bon Accord	5.1	38		395	Porcupine	N/A	29
	100	Elmsthorpe	24	110		247	Kellross	8	45		397 A	Barrier Valley	29.4	51.8
2B	127 A	Francis	22.9	86.5		248	Touchwood	20	27		397 B	Barrier Valley	N/A	4
	127 B	Francis	N/A	N/A	5B	273	Sliding Hills	18	49		427	Tisdale	N/A	N/A
	129	Bratt's Lake	24	99		275	Insinger	N/A	36		428	Star City	62	81
	131	Baldon	10	81		276	Foam Lake	15	47.5		456	Arboretfield	69	91
	156 A	Indian Head	N/A	N/A		277	Emerald	7	37		457 A	Connaught	N/A	N/A
	156 B	Indian Head	N/A	56		277 B	Emerald	4	16		457 B	Connaught	63.5	72.5
	159 A	Sherwood	42	84		301	St.Philips	31.2	52.2		486	Moose Range	43	69.5
	159 B	Sherwood	22.2	33.1		305	Invermay	N/A	N/A		487	Nipawin	46	59
	160	Pense	NIL	32		307	Elfros	8	29	8B	369	St. Peter	28	56
	161 A	Moose Jaw	9	76		308 A	Big Quill	19	38		370 A	Humboldt	27	52
	162 A	Caron	3	106.9		308 B	Big Quill	N/A	N/A		370 B	Humboldt	N/A	N/A
	162 B	Caron	4	53.5		331	Livingston	40	57		371 A	Bayne	37	74
	191	Marquis	N/A	N/A		334	Preeceville	N/A	18		371 B	Bayne	24	51
3ASE	38 A	Laurier	13	94.5		336	Sasman	N/A	N/A		372	Grant	N/A	25
	38 B	Laurier	14	64		337	Lakeview	N/A	N/A		400	Three Lakes	30	76
3ASW	10	Happy Valley	17	58		366	Kelvington	22.5	39		429	Flett's Springs	29	41
	40	Bengough	N/A	N/A		367	Ponass Lake	36	54		430	Invergordon	35	49
	43	Old Post	29	79.5	6A	190 A	Dufferin	N/A	29		459	Kinistino	39	59
	73 A	Stonehenge	12	43		190 B	Dufferin	10	59.5		460	Birch Hills	22.1	34.5
	73 B	Stonehenge	N/A	9		190 C	Dufferin	7.5	39	9AE	461	Prince Albert	22.5	33.5
	74	Wood River	10	52		190 D	Dufferin	12	29		461 B	Prince Albert	24	39.5
3AN	102	Lake Johnston	13	80		219 A	Longlaketon	30	40		488	Torch River	34	65
	103	Sutton	N/A	N/A		219 B	Longlaketon	20	205		491 A	Buckland	45	45
	132 A	Hillsborough	N/A	N/A		220	McKillop	N/A	N/A		491 B	Buckland	N/A	N/A
	132 B	Hillsborough	10	115		221	Sarnia	9.9	56.8		520	Paddockwood	N/A	53
	193	Eyeblow	2	31		222	Craik	34	112		521	Lakeland	1	54
3BS	75	Pinto Creek	12.5	63		251	Big Arm	N/A	18	9AW	405	Great Bend	67	73
	77	Wise Creek	N/A	N/A		252	Arm River	N/A	N/A		406	Mayfield	1	4
	78	Grassy Creek	12.5	34		279	Mount Hope	21.4	58.6		435	Redberry	45	84
	106 A	Whiska Creek	N/A	N/A		279 B	Mount Hope	N/A	15		436	Douglas	30	35
	106 B	Whiska Creek	17	95		282	McCraney	25	60		437 A	North Battleford	N/A	14
	107	Lac Pelletier	N/A	N/A		310	Usborne	N/A	23		437 B	North Battleford	28	57.3
	108	Bone Creek	N/A	50		339	Leroy	42.6	89.2		463	Duck Lake	34	49
3BN	138	Webb	N/A	62		340	Wolverine	N/A	N/A		466	Meeting Lake	12	37
	165	Morse	5	66.8		341	Viscount	N/A	N/A		467 A	Round Hill	N/A	41
	168 A	Riverside	21	43		343	Blucher	20	52.5		467 B	Round Hill	14	35
	168 B	Riverside	N/A	25	6B	223 A	Huron	13	50		493	Shellbrook	35	46
	226	Victory	N/A	N/A		223 B	Huron	N/A	N/A		496	Spiritwood	N/A	N/A
	228	Lacadena	N/A	17		223 C	Huron	N/A	N/A		497	Medstead	N/A	21
	257	Monet	N/A	8		284 A	Rudy	15	36.5	9B	440	Hillsdale	N/A	11
						284 B	Rudy	N/A	N/A		442	Manitou Lake	0.5	4.4
						285	Fertile Valley	27	51		498	Parkdale	trace	17
						286	Milden	9	22		499 A	Mervin	N/A	13
						314	Dundurn	10	27		499 B	Mervin	3	37.8
						316 A	Harris	40	70		501 A	Frenchman Butte	2	10
						344	Corman Park	28	52		501 B	Frenchman Butte	N/A	N/A
						376	Eagle Creek	31	63		501 C	Frenchman Butte	NIL	11
						403 A	Rosthern	N/A	21		502	Britannia	5	9
						403 B	Rosthern	53.2	73.2		561	Loon Lake	NIL	27
											588 B	Meadow Lake	7	22
											622	Beaver River	N/A	2

**Municipality No: A, B, C and D - more than one reporter**

These precipitation amounts represent point locations within each municipality and do not necessarily reflect the whole R. M.

# Cumulative Rainfall

from April 1 to May 29, 2023

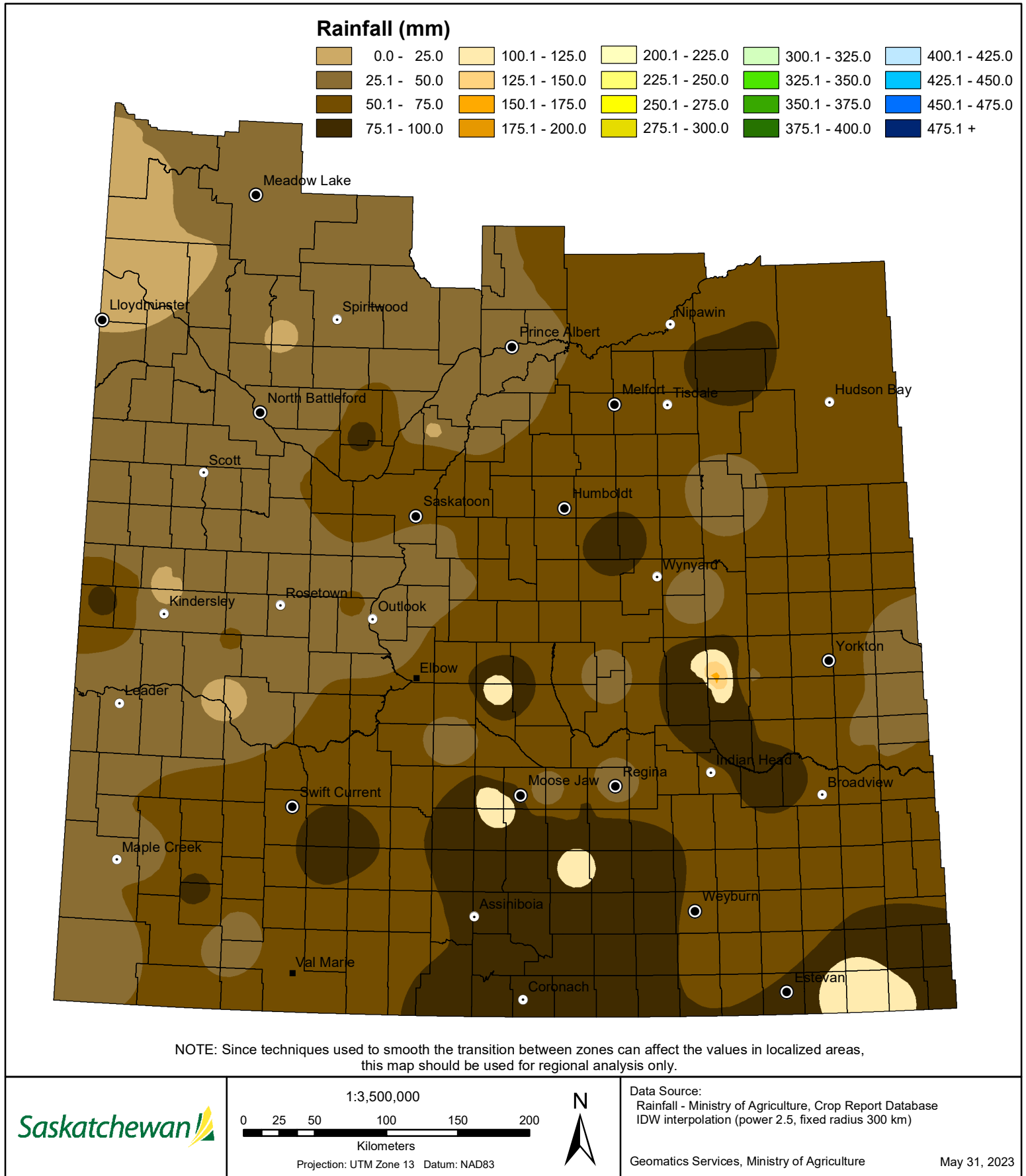

# Cropland Topsoil Moisture Conditions

May 29, 2023

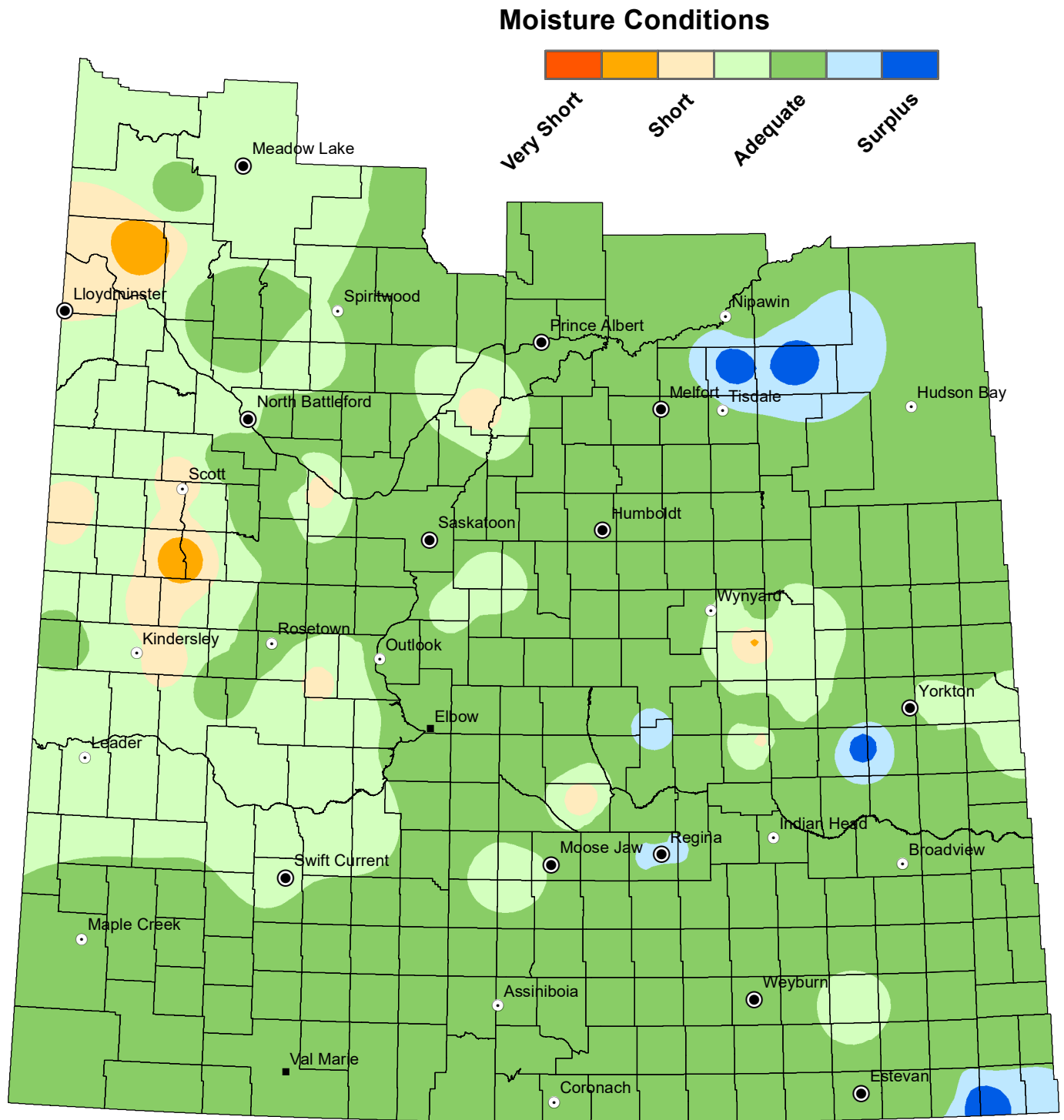

NOTE: Since techniques used to smooth the transition between zones can affect the values in localized areas, this map should be used for regional analysis only.

# Hay and Pasture Topsoil Moisture Conditions

## May 29, 2023

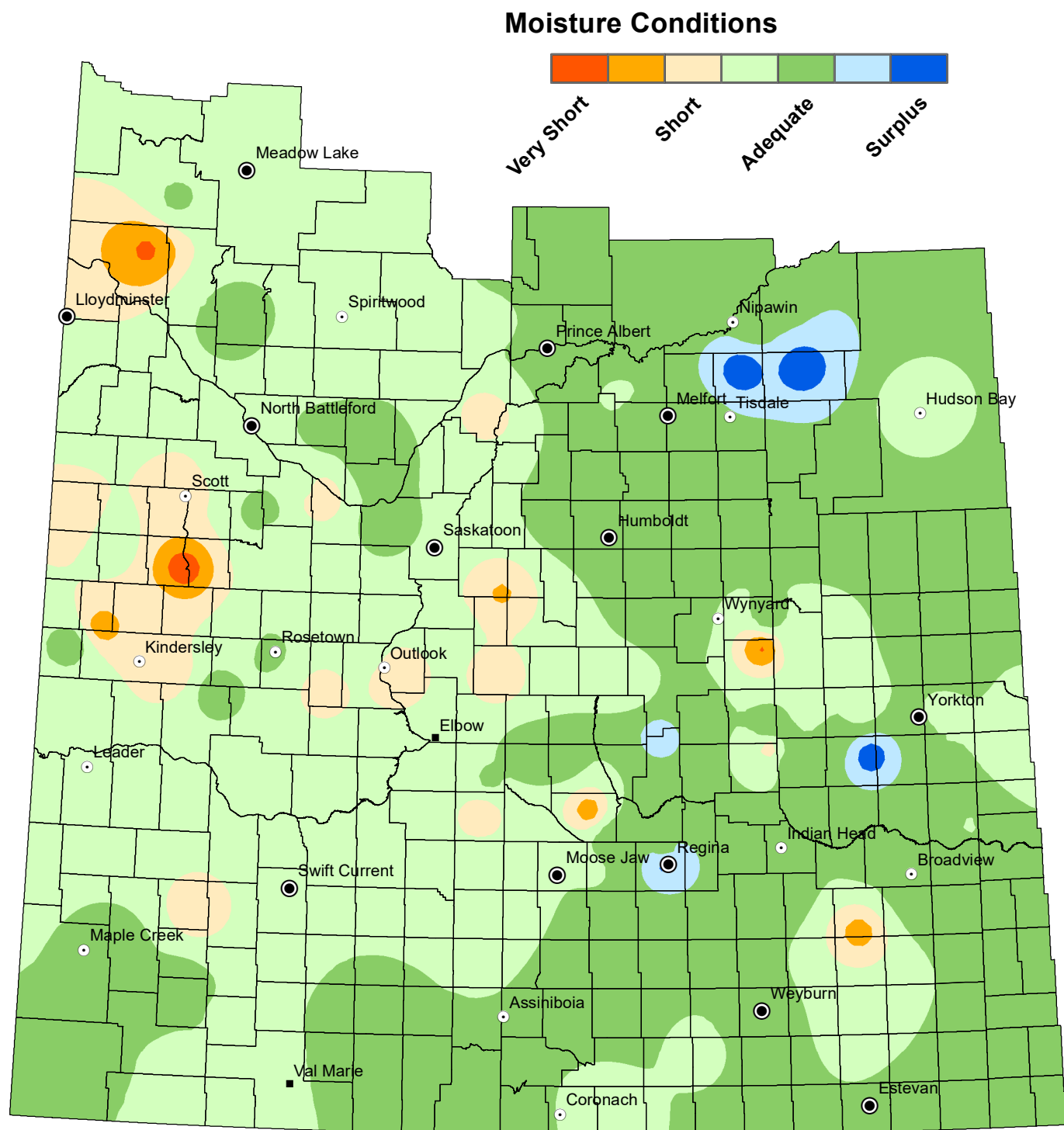

NOTE: Since techniques used to smooth the transition between zones can affect the values in localized areas, this map should be used for regional analysis only.

# Minimum Temperature

## from May 23 to May 29, 2023

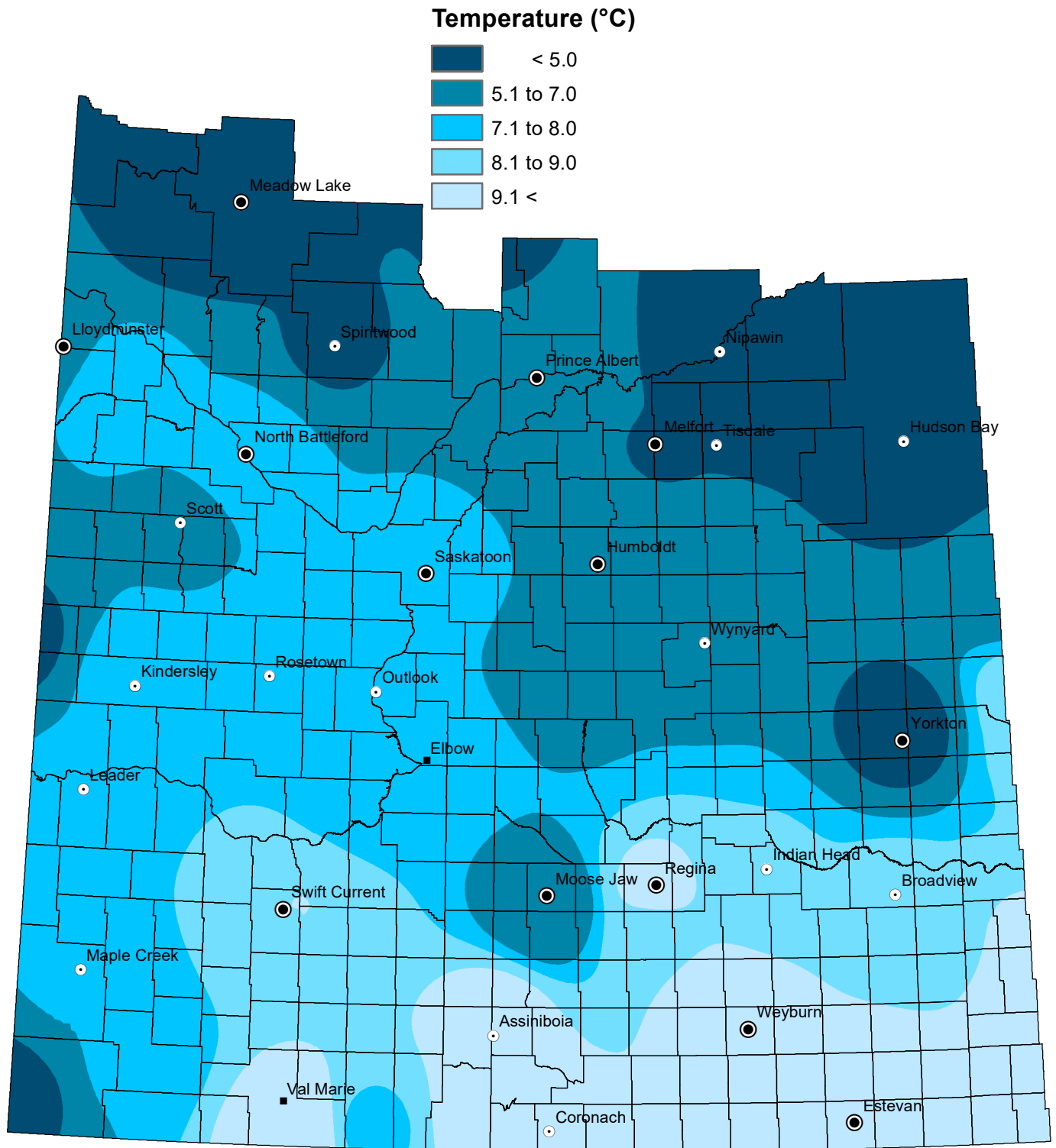

NOTE: Since techniques used to smooth the transition between zones can affect the values in localized areas, this map should be used for regional analysis only.



# Maximum Temperature

## from May 23 to May 29, 2023

