

# Crop Report

For the Period August 1 to August 7, 2023

Published by the Ministry of Agriculture  
ISSN 0701 7085  
Report number 14, August 10, 2023

Harvest is now four per cent complete in Saskatchewan as many combines entered the field this past week. This is ahead of the five-year and 10-year averages of two per cent. Producers who have not started yet are preparing for the oncoming harvest season.

Producers have been working on taking their winter cereals and pulse crops off this past week. The fall rye harvest is most advanced, with 43 per cent of the crop off. Winter wheat is currently 15 per cent harvested for the year. Harvest progress is led by the southwest, with 11 per cent complete in that region.

The northeast region has just started, with less than one per cent of the crop off. Field peas are the most harvested of all spring seeded crops, with 22 per cent of this year's crop harvested. Lentils are not far behind with 17 per cent of the crop in the bin. In general, harvest is just beginning for oilseeds (canola, flax, mustard, and soybeans).

Many haying and silage operations are finishing their last fields. Provincially, dryland alfalfa yields are estimated to be 1.2 tons per acre, while greenfeed is estimated to be 1.4 tons per acre. Irrigated alfalfa is estimated to yield 2.9 tons per acre, while green feed is estimated to yield 1.2 tons per acre. Silage yields are estimated to be 4.4 tons per acre. Water quality is a concern this year given the dry conditions. Water quality testing for livestock is available to producers through their local [regional offices](#).

Scattered and varying rain showers moved through the province this week. The southwest reported the most precipitation this past week with 36 mm in the Eyebrow region. The Pelly region also reported significant moisture with 31 mm while other areas of the province received as little as trace amounts. Provincially, 12 per cent of cropland has adequate moisture, 45 per cent is short and 43 per cent is very short. Ten per cent of hay and pasture land has adequate topsoil moisture, 43 per cent is short, and 48 per cent is very short.

Crop damage this past week was mostly due to drought and heat stress, as well as grasshopper and flea beetle damage. Producers are busy harvesting and preparing bins and machinery for harvest. Producers are also busy selling cattle, hauling water, and preparing for fall operations.

## One year ago

Harvest was slowly beginning across the province. Sporadic rain had delayed many producers for harvest. Topsoil moisture was beginning to decline. Many producers were busy haying and baling when not getting ready for harvest.

Follow the 2023 Crop Report on  
Twitter @SKAgriculture

For further information, contact Mackenzie Hladun, MSc, AAg,  
Crops Extension Specialist, Regional Services Branch,  
Toll Free: 1-866-457-2377 or 306-694-3592, Email: [cropreport@gov.sk.ca](mailto:cropreport@gov.sk.ca).  
Also available on the Ministry of Agriculture website at [saskatchewan.ca/crop-report](http://saskatchewan.ca/crop-report).



Agriculture and  
Agri-Food Canada

**SCIC**  
SASKATCHEWAN CROP  
INSURANCE CORPORATION

**Saskatchewan**

# Crop Report

**For the Period August 1 to August 7, 2023**

Published by the Ministry of Agriculture  
ISSN 0701 7085  
Report number 14, August 10, 2023

Harvest is a busy time for producers. The public is reminded to give machinery extra space and time when travelling on roadways. The risk of fire this harvest is exacerbated by the dry conditions seen throughout the growing season and producers are encouraged to have fire mitigation resources at the ready. Dry conditions can be stressful for producers, and they are reminded to take safety precautions in all the work they do. The Farm Stress Line is available to provide support to producers toll free at 1-800-667-4442. Additional resources related to dry conditions are available through the [ministry website](#) or by contacting their regional office.

Follow the 2023 Crop Report on Twitter at @SKAgriculture.

For further information, contact Mackenzie Hladun, MSc, AAg,  
Crops Extension Specialist, Regional Services Branch,  
Toll Free: 1-866-457-2377 or 306-694-3592, Email: [cropreport@gov.sk.ca](mailto:cropreport@gov.sk.ca).  
Also available on the Ministry of Agriculture website at [saskatchewan.ca/crop-report](http://saskatchewan.ca/crop-report).



Agriculture and  
Agri-Food Canada

**SCIC**  
SASKATCHEWAN CROP  
INSURANCE CORPORATION

*Saskatchewan* The logo for the province of Saskatchewan, featuring the word "Saskatchewan" in a green serif font, followed by a stylized yellow and green flag.

### Saskatchewan Harvest Progress - August 7, 2023

\*Other - crop that will not be harvested due to weather, insect or disease damage or will be greenfeed or silage

<b>Winter Wheat</b>	<b>% Standing</b>	<b>% in swath</b>	<b>% ready to straight combine</b>	<b>% combined</b>	<b>% other (greenfeed/silage)</b>
southeast	52.6	4.8	29.9	12.7	0
southwest	83.6	0	0	16.4	0
east central	43.2	34.7	18	4.1	0
west central	0	0	36.2	63.8	0
northeast	0.1	0	0	99.9	0
northwest	N/A	N/A	N/A	N/A	N/A
<b>provincial</b>	<b>47.4</b>	<b>14.9</b>	<b>22.8</b>	<b>15</b>	<b>0</b>
<b>Fall Rye</b>	<b>% Standing</b>	<b>% in swath</b>	<b>% ready to straight combine</b>	<b>% combined</b>	<b>% other (greenfeed/silage)</b>
southeast	34	0.4	17.6	48.1	0
southwest	4	0	8.1	48	39.9
east central	47.1	16.9	20.3	15.7	0
west central	0	10.8	51.3	23.5	14.4
northeast	66.7	0	0	33.3	0
northwest	N/A	N/A	N/A	N/A	N/A
<b>provincial</b>	<b>32.2</b>	<b>6.2</b>	<b>18.3</b>	<b>34</b>	<b>9.4</b>
<b>Spring Wheat</b>	<b>% Standing</b>	<b>% in swath</b>	<b>% ready to straight combine</b>	<b>% combined</b>	<b>% other (greenfeed/silage)</b>
southeast	95.4	0	4.3	0.2	
southwest	96.8	0	1.8	1.4	
east central	97.1	0.8	1.7	0.3	
west central	95.9	0.9	2.7	0.4	
northeast	99.2	0.3	0.5	0	
northwest	97	0.5	2.4	0.1	
<b>provincial</b>	<b>96.7</b>	<b>0.5</b>	<b>2.4</b>	<b>0.3</b>	
<b>Durum</b>	<b>% Standing</b>	<b>% in swath</b>	<b>% ready to straight combine</b>	<b>% combined</b>	<b>% other (greenfeed/silage)</b>
southeast	90.2	0.2	9.5	0	
southwest	85	0	12.5	2.5	
east central	100	0	0	0	
west central	97.8	0	1.8	0.4	
northeast	58.2	0	0	41.8	
northwest	N/A	N/A	N/A	N/A	
<b>provincial</b>	<b>88.1</b>	<b>0</b>	<b>10.1</b>	<b>1.8</b>	
<b>Barley</b>	<b>% Standing</b>	<b>% in swath</b>	<b>% ready to straight combine</b>	<b>% combined</b>	<b>% other (greenfeed/silage)</b>
southeast	90.9	1.4	4.4	2.2	1.2
southwest	59.7	0	7.3	5.3	27.7
east central	92.7	0.9	4.1	2.1	0.2
west central	86	5.3	1.6	2.6	4.4
northeast	98.5	0.6	0.7	0.2	0
northwest	97.4	0.1	1.8	0.7	0
<b>provincial</b>	<b>87.9</b>	<b>1.5</b>	<b>3.3</b>	<b>2.2</b>	<b>5.1</b>
<b>Oats</b>	<b>% Standing</b>	<b>% in swath</b>	<b>% ready to straight combine</b>	<b>% combined</b>	<b>% other (greenfeed/silage)</b>
southeast	89.2	0.2	6.2	0	4.3
southwest	77.2	2.4	0.4	1.4	18.7
east central	97.5	1.7	0	0.1	0.7
west central	81.5	8.5	0	0.7	9.3
northeast	100	0	0	0	0
northwest	95.7	0.3	2.5	0	1.5
<b>provincial</b>	<b>94.2</b>	<b>1.4</b>	<b>1.3</b>	<b>0.2</b>	<b>2.9</b>

<b>Canaryseed</b>	<b>% Standing</b>	<b>% in swath</b>	<b>% ready to straight combine</b>	<b>% combined</b>	<b>% Other *</b>
southeast	100	0	0	0	
southwest	100	0	0	0	
east central	100	0	0	0	
west central	97.7	2.3	0	0	
northeast	100	0	0	0	
northwest	N/A	N/A	N/A	N/A	
<b>provincial</b>	<b>99.3</b>	<b>0.7</b>	<b>0</b>	<b>0</b>	
<b>Flax</b>	<b>% Standing</b>	<b>% in swath</b>	<b>% ready to straight combine</b>	<b>% combined</b>	<b>% Other *</b>
southeast	100	0	0	0	
southwest	100	0	0	0	
east central	100	0	0	0	
west central	100	0	0	0	
northeast	100	0	0	0	
northwest	100	0	0	0	
<b>provincial</b>	<b>100</b>	<b>0</b>	<b>0</b>	<b>0</b>	
<b>Canola</b>	<b>% Standing</b>	<b>% in swath</b>	<b>% ready to straight combine</b>	<b>% combined</b>	<b>% Other *</b>
southeast	99.3	0	0.7	0	
southwest	97.2	0	1.9	0.8	
east central	98.2	1.8	0	0	
west central	97.3	1.8	0.9	0	
northeast	100	0	0	0	
northwest	99.9	0	0	0	
<b>provincial</b>	<b>98.5</b>	<b>0.8</b>	<b>0.5</b>	<b>0.2</b>	
<b>Mustard</b>	<b>% Standing</b>	<b>% in swath</b>	<b>% ready to straight combine</b>	<b>% combined</b>	<b>% Other *</b>
southeast	91.7	0	8.3	0	
southwest	95	0	5	0	
east central	98.4	0	0	1.6	
west central	94	1.7	4.3	0	
northeast	74	0	0	0	26
northwest	N/A	N/A	N/A	N/A	
<b>provincial</b>	<b>94.6</b>	<b>0.3</b>	<b>4.8</b>	<b>0.3</b>	
<b>Soybeans</b>	<b>% Standing</b>	<b>% in swath</b>	<b>% ready to straight combine</b>	<b>% combined</b>	<b>% Other *</b>
southeast	100	0	0	0	
southwest	N/A	N/A	N/A	N/A	
east central	100	0	0	0	
west central	100	0	0	0	
northeast	N/A	N/A	N/A	N/A	
northwest	N/A	N/A	N/A	N/A	
<b>provincial</b>	<b>99.2</b>	<b>0</b>	<b>0</b>	<b>0</b>	
<b>Field Peas</b>	<b>% Standing</b>	<b>% in swath</b>	<b>% ready to straight combine</b>	<b>% combined</b>	<b>% Other *</b>
southeast	65.3	0.3	9.8	24.5	
southwest	46.1	0	11.1	42.8	
east central	69.4	1.9	10.5	18.1	
west central	58.5	0.9	33.1	7.5	
northeast	91.5	0.4	5.9	2.1	
northwest	82.5	0.3	13.5	3.8	
<b>provincial</b>	<b>62</b>	<b>0.7</b>	<b>15</b>	<b>22.3</b>	
<b>Lentils</b>	<b>% Standing</b>	<b>% in swath</b>	<b>% ready to straight combine</b>	<b>% combined</b>	<b>% Other *</b>
southeast	64.3	0	17	18.7	
southwest	63.9	0.3	14.6	21.3	
east central	86.2	0	3.4	10.4	

west central	64.9	1.5	25.9	7.7	
northeast	N/A	N/A	N/A	N/A	
northwest	64.8	0	27.5	7.8	
<b>provincial</b>	<b>66.7</b>	<b>0.4</b>	<b>16.1</b>	<b>16.7</b>	
<b>Chickpeas</b>	<b>% Standing</b>	<b>% in swath</b>	<b>% ready to straight combine</b>	<b>% combined</b>	<b>% Other *</b>
southeast	100	0	0	0	
southwest	100	0	0	0	
east central	100	0	0	0	
west central	100	0	0	0	
northeast	82.4	0	0	17.6	
northwest	N/A	N/A	N/A	N/A	
<b>provincial</b>	<b>99.8</b>	<b>0</b>	<b>0</b>	<b>0.2</b>	

**Estimated Provincial Hay Yields (tons/acre) - August 7, 2023**

<b>Provincial</b>		
	<b>Dry land</b>	<b>Irrigated Land</b>
Alfalfa	1.2	2.9
Brome/Alfalfa	1.1	2.0
Other Tame Hay	0.8	2.0
Wild Hay	0.9	2.1
Greenfeed	1.5	1.2

<b>Southeast</b>		
	<b>Dry land</b>	<b>Irrigated Land</b>
Alfalfa	1.4	N/A
Brome/Alfalfa	1.2	N/A
Other Tame Hay	1	N/A
Wild Hay	0.9	N/A
Greenfeed	2.0	N/A

<b>Southwest</b>		
	<b>Dry land</b>	<b>Irrigated Land</b>
Alfalfa	0.9	3.4
Brome/Alfalfa	0.9	2.1
Other Tame Hay	0.8	N/A
Wild Hay	0.8	2.1
Greenfeed	1.4	N/A

<b>East-central</b>		
	<b>Dry land</b>	<b>Irrigated Land</b>
Alfalfa	1.4	N/A
Brome/Alfalfa	1.4	N/A
Other Tame Hay	1.1	N/A
Wild Hay	1.1	N/A
Greenfeed	1.4	N/A

<b>West-central</b>		
	<b>Dry land</b>	<b>Irrigated Land</b>
Alfalfa	0.7	2.2
Brome/Alfalfa	0.7	2.0
Other Tame Hay	0.5	2.0
Wild Hay	0.5	N/A
Greenfeed	0.9	1.2

<b>Northeast</b>		
	<b>Dry land</b>	<b>Irrigated Land</b>
Alfalfa	1.8	N/A
Brome/Alfalfa	1.8	1
Other Tame Hay	0.8	N/A
Wild Hay	1.0	N/A

Greenfeed	1.2	N/A
-----------	-----	-----

Northwest		
	Dry land	Irrigated Land
Alfalfa	1.1	N/A
Brome/Alfalfa	0.9	N/A
Other Tame Hay	1	N/A
Wild Hay	1.1	N/A
Greenfeed	1.8	N/A

**Southeastern Saskatchewan:**

- Crop District 1 – Carnduff, Estevan, Redvers, Moosomin and Kipling areas
- Crop District 2 – Weyburn, Milestone, Moose Jaw, Regina and Qu'Appelle areas
- Crop District 3ASE – Radville, Minton and Lake Alma areas

Producers in the southeast are moving along with harvest. The region currently has four per cent of harvest complete for the year, in line with provincial progress. Producers that have not started yet are watching their crop staging closely.

Producers have been making progress harvesting fall rye, with 48 per cent of the crop harvested for the year. Harvest of pulse crops (field peas and lentils) is also advancing in the region, with 25 per cent of field peas and 19 per cent of lentils harvested for the year. Other crops, such as flax, chickpeas, and canary seed have not been harvested yet.

Producers are finishing their haying operations in the southeast. Alfalfa is estimated to yield 1.4 tons per acre and greenfeed is estimated to yield 2.0 tons per acre. Wild hay is estimated to yield 0.9 tons per acre. Silage yields are estimated at 4.8 tons per acre. Producers are evaluating their feed supplies for winter and are considering using grain crops as feed.

Rain showers moved through the region this past week, with significant moisture received in some locations. Twenty-six mm was received in the Frobisher area, while other areas received only trace amounts. Soil moisture in the southeast continues to be limited. Seven per cent of cropland has adequate topsoil moisture, 50 per cent is short and 43 per cent is very short. Five per cent of hay and pasture land has adequate topsoil moisture, 31 per cent is short and 64 per cent is very short. Producers are hoping for significant moisture after harvest to replenish soil moisture levels.

Crop damage this past week is due to drought and heat stress, grasshoppers, gophers and flea beetles. Producers are busy checking crop maturity, moisture levels, preparing for harvest, and marketing cattle.

**Southwestern Saskatchewan:**

- Crop District 3ASW – Coronach, Assiniboia and Ogema areas
- Crop District 3AN – Gravelbourg, Mossbank, Mortlach and Central Butte areas
- Crop District 3B – Kyle, Swift Current, Shaunavon and Ponteix areas
- Crop District 4 – Consul, Maple Creek and Leader areas

The southwest is leading the province in harvest with 11 per cent complete. Pulse crops and fall cereals coming off quickly. Producers are also keeping an eye on maturity of other crops, evaluating which crop to harvest next.

Fall rye is almost completely harvested in the southwest, with 48 per cent of the crop combined and 40 per cent used for feed. Nineteen per cent of Oats and 28 per cent of barley have also been taken off for feed. Pulses are also being harvested in the southwest, with 43 per cent of field peas and 21 per cent of lentils in the bin.

Hay yields were estimated for the southwest this week. Alfalfa and alfalfa/brome were estimated to yield 0.9 tons per acre, while greenfeed was estimated at 1.4 tons per acre. Silage was estimated at 2.0 tons per acre.



Irrigated fields of alfalfa are estimated to yield 3.4 tons per acre this year. Many producers are evaluating feed sources for this winter and are using grain crops as feed.

Some parts of the southwest received rain this past week. The Eyebrow region recorded the most with 36 mm. Other areas of the southwest received only trace amounts of rain and there were some reports of hail. Soil moisture in the southwest continues to be limited, with five per cent of cropland having adequate topsoil moisture, 42 per cent of cropland is short and 54 per cent is very short. Hay and pasture land follows a similar pattern, five per cent has adequate moisture, 48 per cent is short, and 47 per cent is very short. Producers are hoping for lots of moisture once the crops are off for the year.

Crop damage this past week is due to drought stress, gophers and grasshoppers. Producers are busy harvesting, hauling water for cattle and moving cattle to whatever pasture has grass.

#### **East-Central Saskatchewan:**

- Crop District 5 – Melville, Yorkton, Cupar, Kamsack, Foam Lake, Preeceville and Kelvington areas
- Crop District 6A – Lumsden, Craik, Watrous and Clavet areas

Currently, just under two per cent of the region has been harvested. Producers are making their way into the fields as their crops ripen and dry down to the right moisture levels.

Field peas lead the harvesting efforts with 18 per cent of the crop harvested or used for other feed sources. Lentils are also being taken off, with 10 per cent harvested so far. Fall cereals are also maturing, with 16 per cent of fall rye taken off for the year and four per cent of the winter wheat acres harvested. Oilseed crops are still standing, with only two per cent of mustard harvested so far.

Alfalfa, brome/alfalfa and greenfeed are all estimated to yield 1.4 tons per acre. Producers are evaluating their feed sources and supply for this coming winter. Producers are also evaluating their winter water supply and have begun to haul water.

Scattered rain moved through the east-central region this past week. The Pelly area recorded the most rain this week with 31 mm of rain being received. Other areas received only trace amounts of rain. Soil moisture levels in the region are relatively unchanged this week, if not slightly improved. Cropland topsoil moisture is rated as 18 per cent adequate, 40 per cent short and 42 per cent very short. Hay and pasture land is rated as 14 per cent adequate, 37 per cent short, and 49 per cent very short.

Crop damage this past week is mostly due to drought stress and some reports of hail. Producers are busy working cattle, evaluating crop moisture levels and maturity and combining.

#### **West-Central Saskatchewan:**

- Crop District 6B – Hanley, Outlook, Loreburn, Saskatoon and Arelee areas
- Crop District 7A – Rosetown, Kindersley, Eston and Major areas
- Crop District 7B – Kerrobert, Macklin, Wilkie and Biggar areas

Producers in the west-central have started harvest this week and now have three per cent of this year's crop off. Those that haven't started combining are evaluating how soon they can start. While the dry conditions make harvest quick, many producers hope that rain will come as soon as harvest is done.

Producers have had their attention focused on getting the fall cereals off and now have 28 per cent of the fall rye and 64 per cent of winter wheat harvested. Pulses are ripening and progress is being made harvesting field peas and lentils, both with eight per cent harvested. Oilseeds are still maturing and little crop has been harvested.

Producers are closely evaluating their hay and winter feed supply. Hay yields for the region are estimated at 0.7 tons per acre for alfalfa and brome/alfalfa. Other tame hay and wild hay are estimated to yield 0.5 tons per acre, while greenfeed is estimated at 0.9 tons per acre. Under irrigation, hay yields are improved for alfalfa (2.2 tons per acre), brome/alfalfa (2.0 tons per acre), tame hay (2.0 tons per acre) and green feed (1.2 tons per acre). Silage is estimated to yield 2.5 tons per acre.

Very little moisture was received in the west-central region this past week. The most rain received was two mm in the Outlook area. Other areas received trace amounts. Coupled with the hot temperatures, the absence of rain led to another decrease in topsoil moisture. Currently, six per cent of cropland has adequate topsoil moisture, 37 per cent is short and 56 per cent is very short. Hay and pasture land is also further diminished, three per cent has adequate topsoil moisture, 31 per cent is short and 67 per cent is very short.

Crop damage this past week is mostly due to drought stress and grasshoppers. Many producers are hoping for a wet fall once crops are off and a wet spring before the next crop to help with both grasshopper populations and soil moisture levels. Producers are busy harvesting and checking fields for maturity levels.

#### **Northeastern Saskatchewan:**

- Crop District 8 – Hudson Bay, Tisdale, Melfort, Carrot River, Humboldt, Kinistino, Cudworth and Aberdeen areas
- Crop District 9AE – Prince Albert, Choiceland and Paddockwood areas

Producers in the northeast are just starting to get their combines into spring fields and are less than one per cent completed harvest. Producers are eyeing crop maturity levels closely so that they will be able to start combining as soon as possible.

Producers are starting to make progress with harvesting fall cereals. Winter wheat is 99 per cent harvested and fall rye at 33 per cent complete. Crops such as durum (42 per cent), chickpeas (18 per cent), and mustard (26 per cent) have been taken off for livestock feed uses other than harvesting the grain (livestock feed, etc.). Field peas are also being harvested, with two per cent of the crop in the bin.

Hay yields in the northeast are estimated to be 1.8 tons per acre for alfalfa and brome/alfalfa. Other tame hay is estimated at 0.8 tons per acre, while wild hay is estimated to yield 1.0 tons per acre. Greenfeed is estimated at 1.2 tons per acre and silage is estimated at 4.5 tons per acre.

Some producers received moisture this week, with the most being recorded in the Humboldt area with 29 mm. Other areas received little to trace amounts. Soil moisture in the northeast is the least limited in the province. Thirty-four per cent of cropland has adequate topsoil moisture, 55 per cent is short, and 11 per cent is very short. Hay and pasture land moisture is more limited, with 15 per cent being adequate, 55 per cent being short, and 30 per cent very short.

Crop damage this past week is due to drought stress and grasshoppers. Producers are busy combining, desiccating crops, and working with cattle.

#### **Northwestern Saskatchewan:**

- Crop District 9AW – Shellbrook, North Battleford, Big River and Hafford areas
- Crop District 9B – Meadow Lake, Turtleford, Pierceland, Maidstone and Lloydminster areas

Producers in the northwest are starting their harvest operations with less than one per cent of this year's crop harvested. Producers are watching the maturity and moisture levels of their crops closely to determine when they can start combining.

Producers are focussing on their lentil and field pea crops to begin harvest. Lentils are now eight per cent harvested for the year and four per cent of field peas are harvested. Other crops are between zero and one per cent harvested for the year and are still maturing.

Producers are wrapping up their haying operations this week. Hay yields in the northwest are estimated at 1.0 tons per acre for brome/alfalfa and other tame hay, while alfalfa and wild hay are estimated at 1.1 tons per acre. Greenfeed is estimated at 1.8 tons per acre, and silage is estimated to yield 6.3 tons per acre.

Some rain showers moved through the northwest this past week and producers that did receive rain are grateful. The North Battleford area received the most with 22 mm being recorded. Some producers also reported hail storms, while others only reported trace amounts of rain this past week. The scattered rain did not help soil moisture and moisture levels decreased this past week. Currently, 16 per cent of cropland has adequate moisture, 45 per cent is short and 43 per cent is very short. Fifteen per cent of hay and pastureland has adequate topsoil moisture, 55 per cent is short and 30 per cent is very short.

Crop damage this past week is due to heat and drought stress and minor reports of hail. Producers are busy preparing for harvest and getting their combines into the fields. They are also working cattle and preparing for their fall operations.

# Crop Districts and Rural Municipalities in Saskatchewan

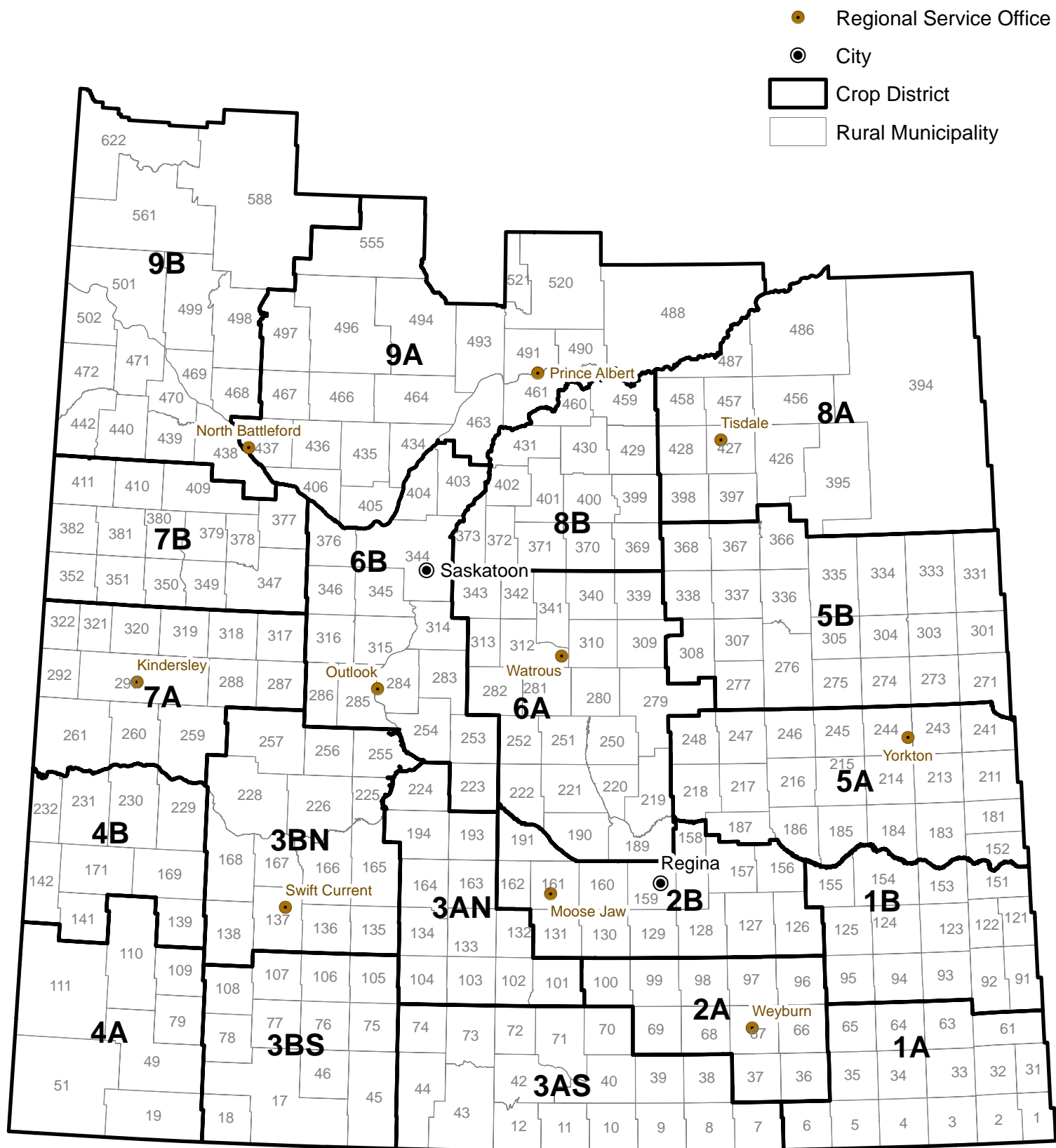

# Weekly Rainfall

from August 1 to August 7, 2023

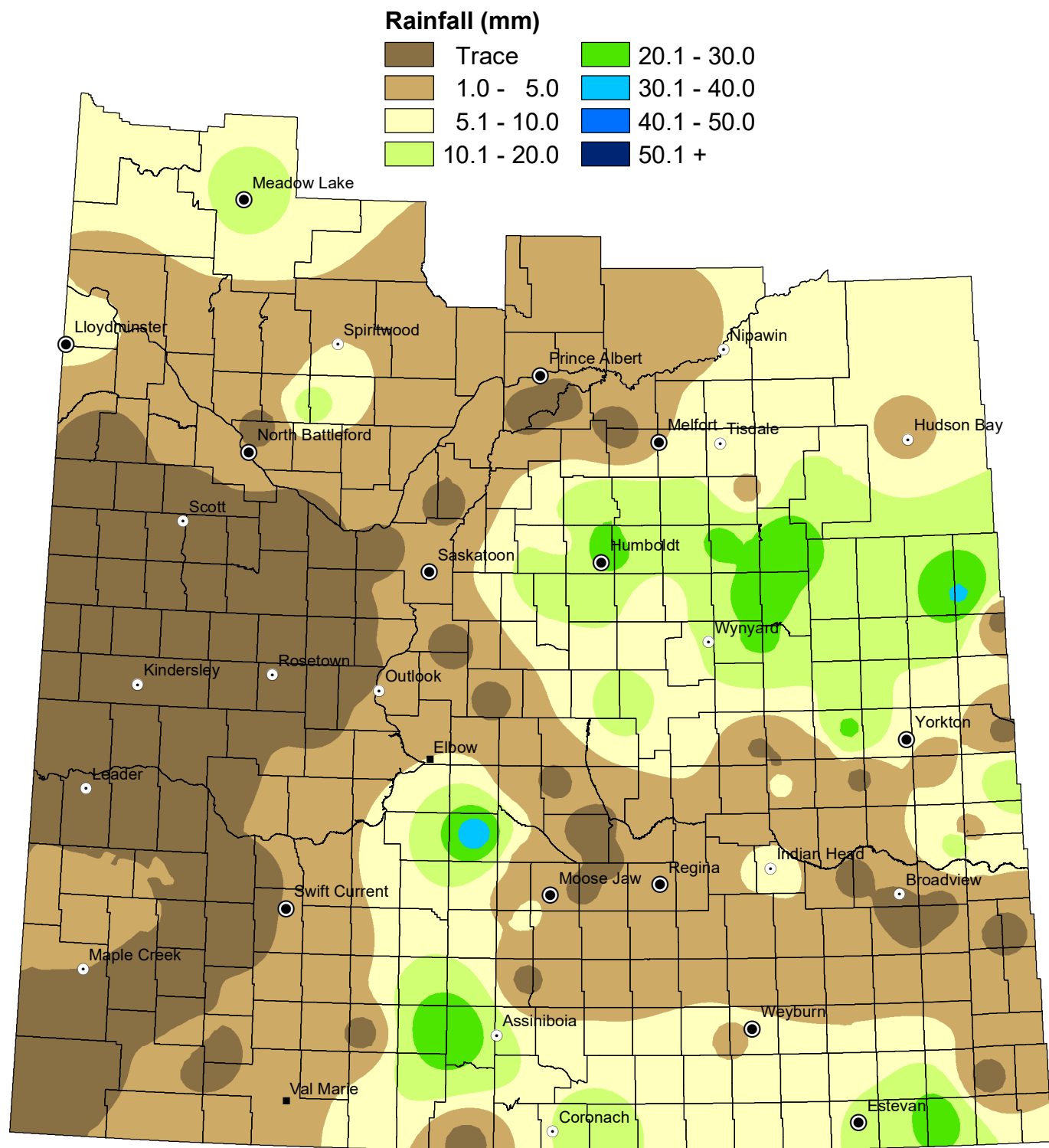

NOTE: Since techniques used to smooth the transition between zones can affect the values in localized areas, this map should be used for regional analysis only.

Weekly Rainfall Summary					(in millimeters)					for the period from August 1st to August 7th, 2023					
Crop Dist.	R.M. No.	Name	Past Week	Since 1-Apr	Crop Dist.	R.M. No.	Name	Past Week	Since 1-Apr	Crop Dist.	R.M. No.	Name	Past Week	Since 1-Apr	
1A	2	Mount Pleasant	N/A	143	4A	51	Reno	N/A	121	7A	259	Snipe Lake	N/A	104	
	3	Enniskillen	26	176		79 A	Arlington	2	141		287	St. Andrews	N/A	81	
	4	Coalfields	11	172		79 B	Arlington	N/A	149		288	Pleasant Valley	N/A	119	
	6	Cambria	N/A	N/A		109	Carmichael	N/A	N/A		290	Kindersley	N/A	74	
	32	Reciprocity	N/A	147		110	Plapot	N/A	83		292	Milton	N/A	186	
	34	Browning	N/A	N/A		139	Gull Lake	1	103		292 B	Milton	N/A	102	
	61	Antler	5	5		229	Miry Creek	N/A	101.4		317 A	Marriott	N/A	197	
	64	Brock	N/A	N/A		231	Happyland	N/A	69		317 B	Marriott	N/A	115	
	65	Tecumseh	N/A	52		5A	181	Langenburg	N/A		94	319	Winslow	N/A	15
	95	Golden West	3	9		183 A	Fertile Belt	16	160		320 A	Oakdale	N/A	99	
1B	122	Martin	N/A	151	185	McLeod	N/A	40	320 B	Oakdale	N/A	75			
	123	Silverwood	N/A	113	211	Churchbridge	16	193	321	Prairiedale	N/A	157			
	124	Kingsley	N/A	111	213	Saltcoats	4	115	347	Biggar	N/A	134			
	125 A	Chester	N/A	N/A	215	Stanley	N/A	189	350	Mariposa	N/A	72			
	125 B	Chester	2	160	216 A	Tullymet	7	155	351	Progress	N/A	96			
	151	Rocanville	5	117	216 B	Tullymet	N/A	59	377	Glenside	N/A	111			
	154 A	Elcapo	N/A	132	217	Lipton	3	194	378	Rosemount	N/A	125			
	154 B	Elcapo	N/A	N/A	241	Calder	N/A	177	382	Eye Hill	N/A	125			
	155	Wolseley	N/A	157	243	Wallace	N/A	100	409 A	Buffalo	N/A	190			
	67	Weyburn	N/A	143	245 A	Garry	22	173	409 B	Buffalo	N/A	170			
2A	68	Brokenshell	4	110	245 B	Garry	2	116	410	Round Valley	N/A	69			
	96	Fillmore	N/A	N/A	246 A	Ituna Bon Accord	1	241	8A	394	Hudson Bay	3	190		
	97	Wellington	N/A	N/A	246 B	Ituna Bon Accord	21	143	395	Porcupine	10	171			
	100	Elmsthorpe	5	189	247	Kellross	N/A	201	397 A	Barrier Valley	4	196.4			
	127 A	Francis	2	251	248	Touchwood	7	122	397 B	Barrier Valley	N/A	56			
	127 B	Francis	N/A	N/A	5B	273	Sliding Hills	N/A	108	427	Tisdale	N/A	N/A		
	129	Bratt's Lake	1	176	275	Insinger	N/A	134	428	Star City	N/A	154			
	131	Baldon	2	148	276	Foam Lake	N/A	152.5	456	Arborfield	8	243			
	156 A	Indian Head	N/A	N/A	277	Emerald	10	153	457 A	Connaught	N/A	N/A			
	156 B	Indian Head	8	182	277 B	Emerald	3	72	457 B	Connaught	N/A	85			
2B	159 A	Sherwood	N/A	178	301	St.Philips	N/A	90.2	486	Moose Range	10	142			
	159 C	Sherwood	1	120	305	Invermay	N/A	N/A	487	Nipawin	N/A	59			
	160	Pense	N/A	116	307	Elfros	24	145	8B	369	St. Peter	11	139		
	161 A	Moose Jaw	1	164	308 A	Big Quill	8	183	370 A	Humboldt	29	173			
	162 A	Caron	3	173	308 B	Big Quill	N/A	N/A	370 B	Humboldt	N/A	N/A			
	162 B	Caron	3	189	331	Livingston	31	152	371 A	Bayne	7	202			
	191	Marquis	N/A	N/A	334	Preeceville	N/A	18	371 B	Bayne	16	171			
	38 A	Laurier	9	173.7	336	Sasman	N/A	N/A	372	Grant	N/A	102			
	38 B	Laurier	7	153	337	Lakeview	26	103	400	Three Lakes	20	122			
	3ASW	10	Happy Valley	14	127	366	Kelvington	30	131	429	Flett's Springs	N/A	86		
3A	40	Bengough	N/A	N/A	367	Ponass Lake	22	173	430	Invergordon	N/A	144			
	43	Old Post	N/A	209	190 A	Dufferin	N/A	86	4						

# Cumulative Rainfall

from April 1 to August 7, 2023

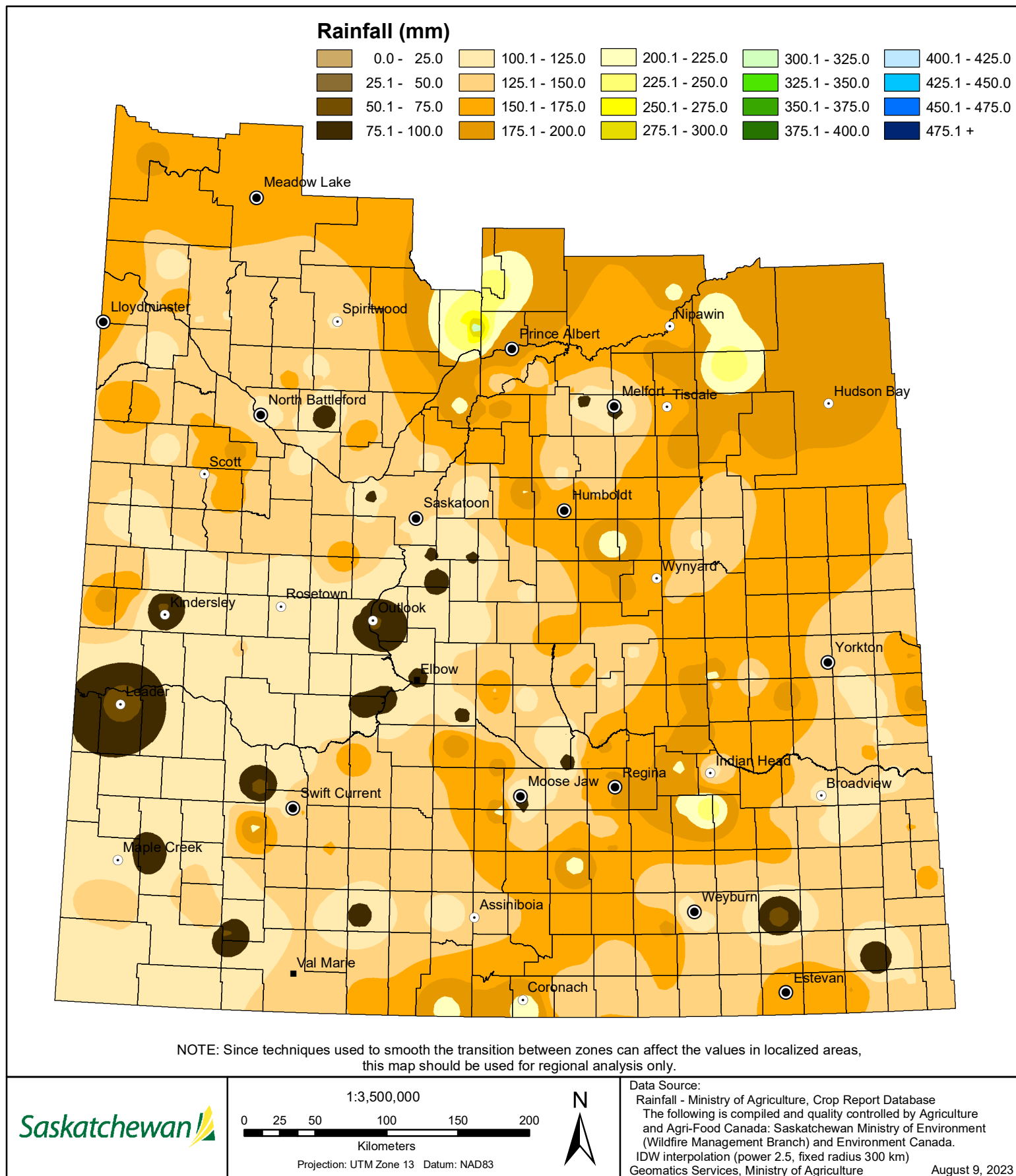

# Cropland Topsoil Moisture Conditions

August 7, 2023

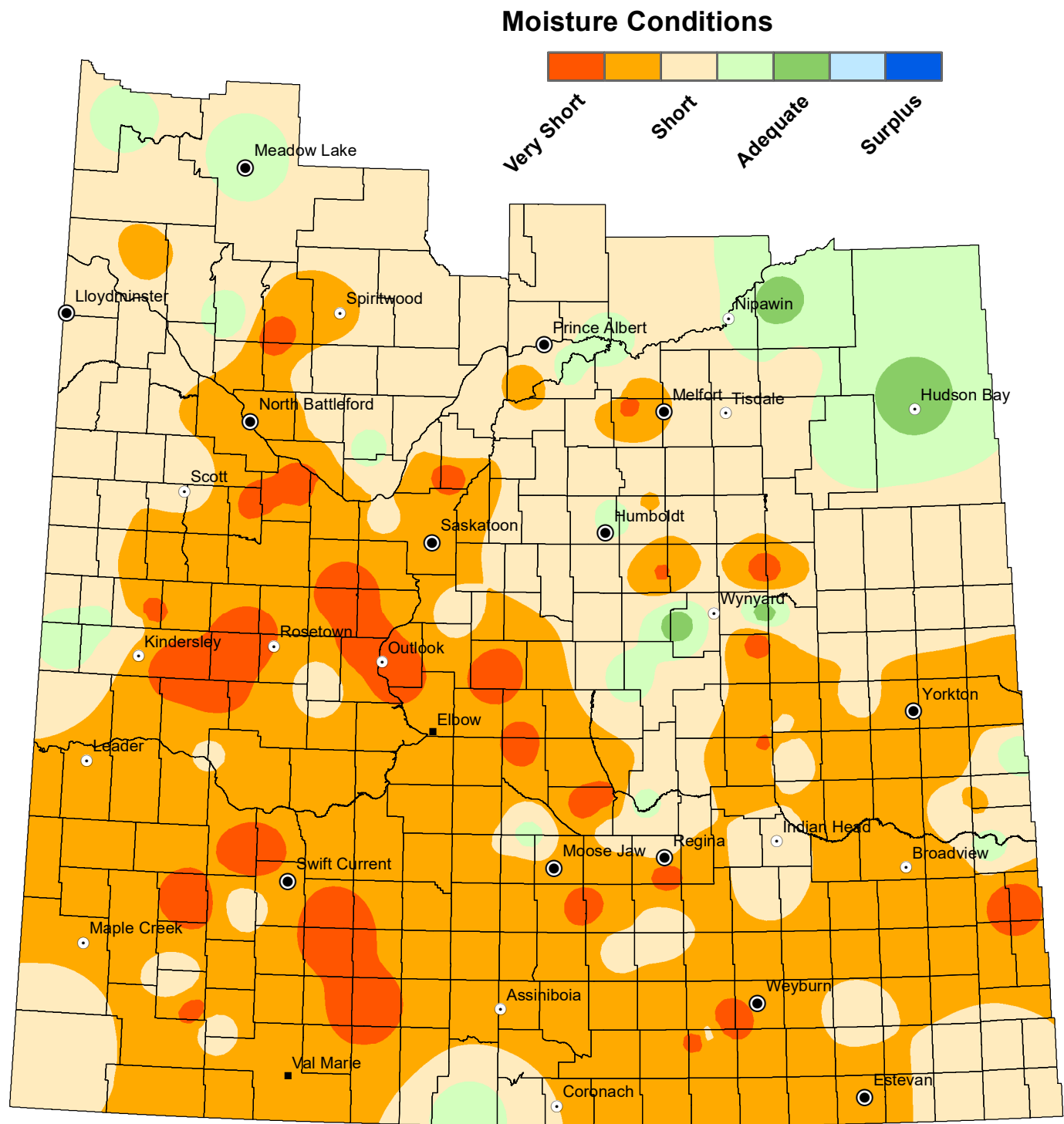

NOTE: Since techniques used to smooth the transition between zones can affect the values in localized areas, this map should be used for regional analysis only.

Saskatchewan

1:3,500,000  
0 25 50 100 150 200  
Kilometers

Projection: UTM Zone 13 Datum: NAD83



Data Source:  
Moisture - Ministry of Agriculture, Crop Report Database  
IDW interpolation (power 2.5, fixed radius 300 km)

Geomatics Services, Ministry of Agriculture

August 9, 2023



# Hay and Pasture Topsoil Moisture Conditions

## August 7, 2023

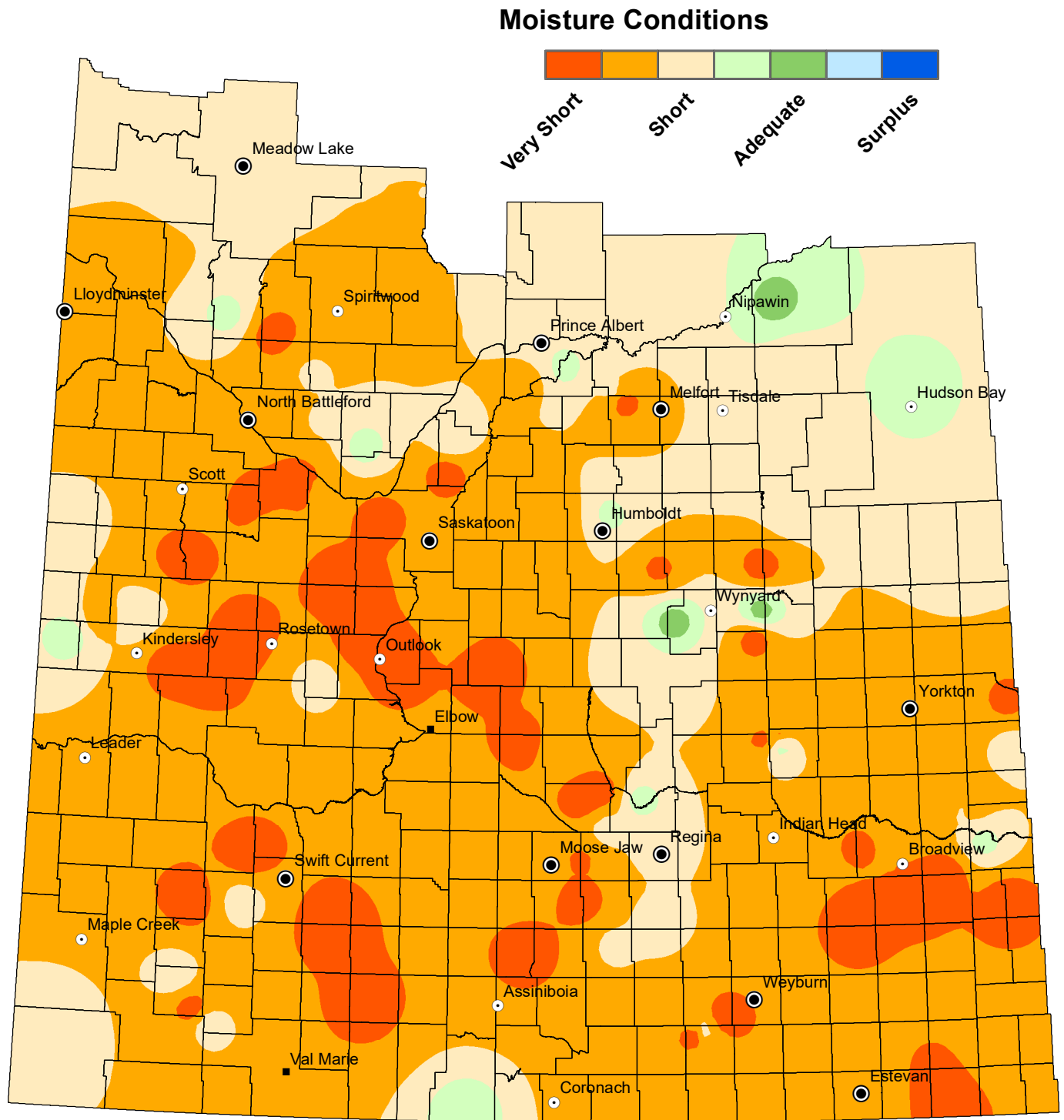

NOTE: Since techniques used to smooth the transition between zones can affect the values in localized areas, this map should be used for regional analysis only.

# Minimum Temperature

from August 1 to August 7, 2023

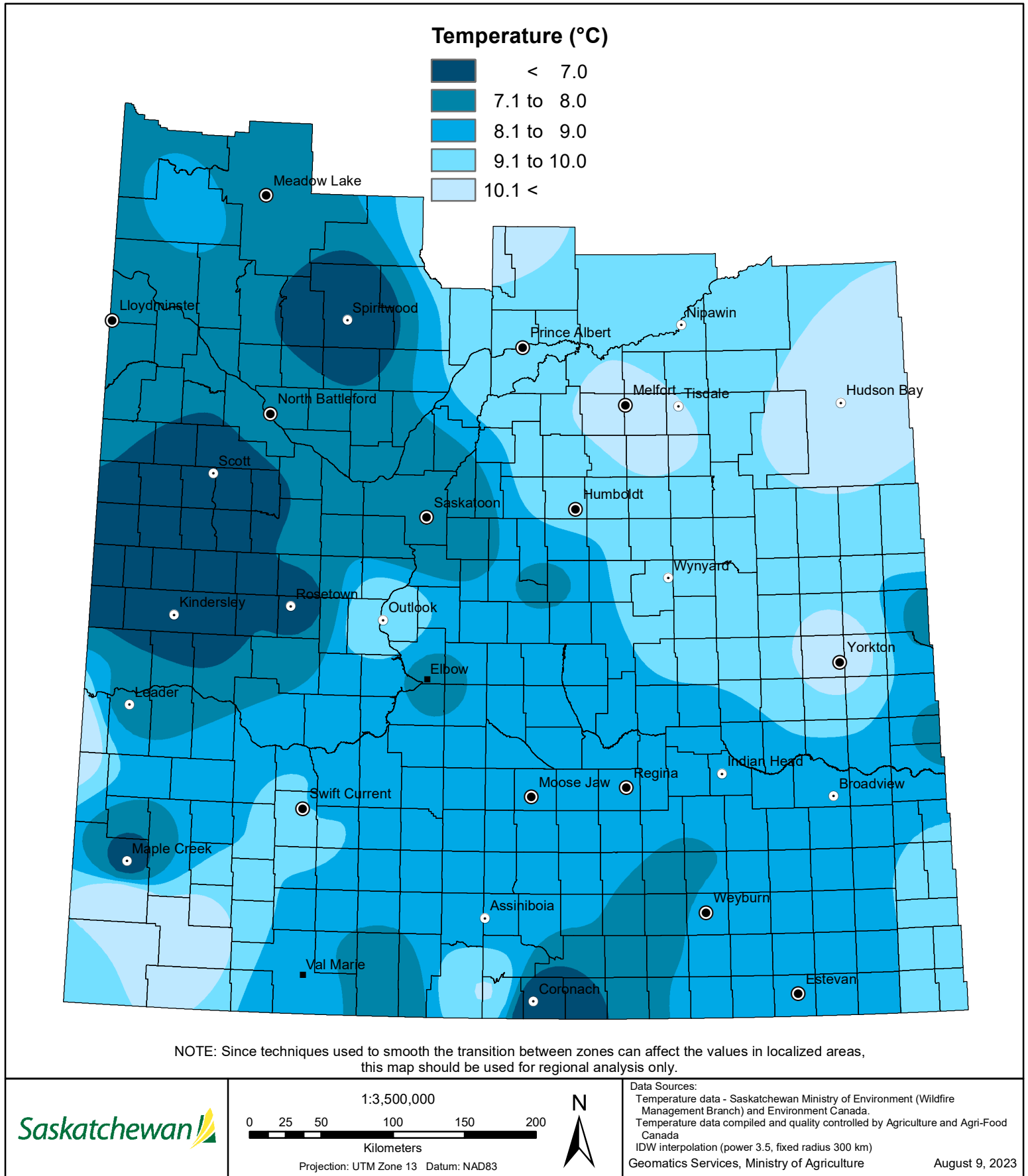

# Maximum Temperature

## from August 1 to August 7, 2023

