

# Crop Report

For the Period August 8 to August 14, 2023

Published by the Ministry of Agriculture  
ISSN 0701 7085  
Report number 15, August 17, 2023

Scattered showers across the province paused harvest for a short time, but producers welcomed the moisture. Saskatchewan crops are nine per cent harvested this week, ahead of the five-year average of eight per cent and the 10-year average of five per cent.

The southwest is leading the province in harvest progress, with 20 per cent of this year's crop harvested for the year. Producers in the northwest were delayed this week due to rain showers and have harvested only one per cent of this year's crop. Producers have made progress harvesting all crops this week, excluding flax. Fall cereals are still the most harvested crop this week, with 61 per cent of fall rye and 56 per cent of winter wheat taken off for the year. Field peas and lentils are the most harvested spring seeded crops; 36 per cent of both field peas and lentils have been harvested provincially. Oilseeds, in general, have been harvested the least so far.

All crop districts received some moisture with the showers that moved across the province this week. The most significant moisture received was 67 mm in Esterhazy, followed closely by 63 mm in Lipton. An increase in soil moisture was recorded this week. In cropland, 26 per cent of topsoil has adequate moisture, 45 per cent is short and 29 per cent is very short. Twenty-one per cent of hay and pasture land has adequate topsoil moisture, 45 per cent is short and 34 per cent is very short.

Crop reporters were asked to report on water supply and quality this week. Provincially, moderate water supply shortages are occurring for livestock producers, with many anticipating more significant shortages soon while some are already reporting severe water shortages. Producers can visit their local [regional office](#) to have the quality of their livestock water sources tested.

Crop damage this past week was due to drought, wind damage, gophers, grasshoppers and flea beetles. Producers are busy combining and desiccating crops this week, while others are marketing cattle and hauling water for livestock.

## One year ago

Harvest was progressing with hot and dry conditions keeping combines in the field. The hot and dry conditions were also drying up water sources for cattle and many producers were resorting to hauling water and test the quality of water. Insect damage from a variety of insects including grasshoppers was clear this week.

Follow the 2023 Crop Report on Twitter @SKAgriculture

For further information, contact Mackenzie Hladun, MSc, AAg,  
Crops Extension Specialist, Regional Services Branch,  
Toll Free: 1-866-457-2377 or 306-694-3592, Email: [cropreport@gov.sk.ca](mailto:cropreport@gov.sk.ca).  
Also available on the Ministry of Agriculture website at [saskatchewan.ca/crop-report](http://saskatchewan.ca/crop-report).



Agriculture and  
Agri-Food Canada

**SCIC**  
SASKATCHEWAN CROP  
INSURANCE CORPORATION

**Saskatchewan**

# Crop Report

**For the Period August 8 to August 14, 2023**

Published by the Ministry of Agriculture  
ISSN 0701 7085  
Report number 15, August 17, 2023

Harvest is a busy time for producers. The public is reminded to give machinery extra space and time when travelling on roadways. The risk of fire this harvest is exacerbated by the dry conditions seen throughout the growing season and producers are encouraged to have fire mitigation resources at the ready. Dry conditions can be stressful for producers, and they are reminded to take safety precautions in all the work they do. The Farm Stress Line is available to provide support to producers toll free at 1-800-667-4442. Additional resources related to dry conditions are available through the [ministry website](#) or by contacting their regional office.

Follow the 2023 Crop Report on Twitter at @SKAgriculture.

For further information, contact Mackenzie Hladun, MSc, AAg,  
Crops Extension Specialist, Regional Services Branch,  
Toll Free: 1-866-457-2377 or 306-694-3592, Email: [cropreport@gov.sk.ca](mailto:cropreport@gov.sk.ca).  
Also available on the Ministry of Agriculture website at [saskatchewan.ca/crop-report](http://saskatchewan.ca/crop-report).



Agriculture and  
Agri-Food Canada

**SCIC**  
SASKATCHEWAN CROP  
INSURANCE CORPORATION

*Saskatchewan* The logo for the province of Saskatchewan, featuring the word "Saskatchewan" in a green serif font, followed by a stylized yellow and green flag.

### Saskatchewan Harvest Progress - August 14, 2023

\*Other - crop that will not be harvested due to weather, insect or disease damage or will be greenfeed or silage

| Winter Wheat      | % Standing  | % In Swath | % Ready To<br>Straight Combine | % Combined  | % Other<br>(greenfeed/silage) |
|-------------------|-------------|------------|--------------------------------|-------------|-------------------------------|
| Southeast         | 20.4        | 1.5        | 15.5                           | 62.3        | 0.0                           |
| Southwest         | 73.9        | 0.0        | 0.0                            | 26.1        | 0.0                           |
| East central      | 27.5        | 0.0        | 23.2                           | 42.7        | 6.6                           |
| West central      | 0.0         | 0.0        | 5.0                            | 95.0        | 0.0                           |
| Northeast         | 0.1         | 0.1        | 0.0                            | 99.8        | 0.0                           |
| Northwest         | NA          | NA         | NA                             | NA          | NA                            |
| <b>Provincial</b> | <b>27.3</b> | <b>0.9</b> | <b>16.2</b>                    | <b>53.1</b> | <b>2.5</b>                    |
| Fall Rye          | % Standing  | % In Swath | % Ready To<br>Straight Combine | % Combined  | % Other<br>(greenfeed/silage) |
| Southeast         | 16.4        | 13.0       | 15.6                           | 52.8        | 2.3                           |
| Southwest         | 16.6        | 3.3        | 9.8                            | 38.0        | 32.3                          |
| East central      | 36.1        | 0.0        | 11.6                           | 52.3        | 0.0                           |
| West central      | 0.0         | 15.0       | 0.0                            | 85.0        | 0.0                           |
| Northeast         | 0.0         | 0.0        | 0.0                            | 100.0       | 0.0                           |
| Northwest         | 0.0         | 0.0        | 100.0                          | 0.0         | 0.0                           |
| <b>Provincial</b> | <b>17.8</b> | <b>5.1</b> | <b>16.1</b>                    | <b>53.3</b> | <b>7.8</b>                    |
| Spring Wheat      | % Standing  | % In Swath | % Ready To<br>Straight Combine | % Combined  | % Other<br>(greenfeed/silage) |
| Southeast         | 31.9        | 0.0        | 6.1                            | 2.0         | 0.0                           |
| Southwest         | 77.6        | 3.4        | 13.7                           | 5.2         | 0.0                           |
| East central      | 93.8        | 0.3        | 5.3                            | 0.6         | 0.0                           |
| West central      | 84.7        | 1.3        | 11.3                           | 1.6         | 1.1                           |
| Northeast         | 91.0        | 1.1        | 7.4                            | 0.5         | 0.0                           |
| Northwest         | 96.4        | 0.0        | 3.3                            | 0.3         | 0.0                           |
| <b>Provincial</b> | <b>88.9</b> | <b>1.2</b> | <b>8.2</b>                     | <b>1.4</b>  | <b>0.3</b>                    |
| Durum             | % Standing  | % In Swath | % Ready To<br>Straight Combine | % Combined  | % Other<br>(greenfeed/silage) |
| Southeast         | 91.9        | 0.0        | 6.1                            | 2.0         | 0.0                           |
| Southwest         | 68.3        | 0.0        | 21.1                           | 9.4         | 1.2                           |
| East central      | 96.6        | 0.3        | 2.0                            | 1.0         | 0.0                           |
| West central      | 84.0        | 0.0        | 14.1                           | 2.0         | 0.0                           |
| Northeast         | 58.2        | 0.0        | 0.0                            | 0.0         | 41.8                          |
| Northwest         | NA          | NA         | NA                             | NA          | NA                            |
| <b>Provincial</b> | <b>76.5</b> | <b>0.0</b> | <b>16.0</b>                    | <b>6.6</b>  | <b>0.9</b>                    |
| Barley            | % Standing  | % In Swath | % Ready To<br>Straight Combine | % Combined  | % Other<br>(greenfeed/silage) |
| Southeast         | 82.0        | 1.2        | 6.1                            | 6.5         | 4.1                           |
| Southwest         | 53.2        | 0.0        | 7.2                            | 34.5        | 5.1                           |
| East central      | 82.3        | 0.4        | 11.1                           | 6.1         | 0.0                           |
| West central      | 69.0        | 4.1        | 12.3                           | 10.6        | 4.1                           |
| Northeast         | 79.1        | 2.5        | 13.8                           | 4.6         | 0.0                           |
| Northwest         | 94.4        | 2.3        | 2.8                            | 0.5         | 0.0                           |
| <b>Provincial</b> | <b>76.1</b> | <b>1.7</b> | <b>9.9</b>                     | <b>10.4</b> | <b>2.0</b>                    |
| Oats              | % Standing  | % In Swath | % Ready To<br>Straight Combine | % Combined  | % Other<br>(greenfeed/silage) |
| Southeast         | 81.5        | 0.8        | 4.2                            | 10.2        | 3.4                           |
| Southwest         | 67.5        | 5.1        | 2.2                            | 15.2        | 9.9                           |
| East central      | 99.7        | 0.0        | 0.0                            | 0.0         | 0.3                           |
| West central      | 85.9        | 4.6        | 5.2                            | 2.6         | 1.6                           |
| Northeast         | 98.3        | 0.4        | 1.2                            | 0.1         | 0.1                           |
| Northwest         | 99.2        | 0.0        | 0.0                            | 0.0         | 0.8                           |
| <b>Provincial</b> | <b>93.6</b> | <b>0.9</b> | <b>1.5</b>                     | <b>2.6</b>  | <b>1.4</b>                    |

| <b>Canaryseed</b> | <b>% Standing</b> | <b>% In Swath</b> | <b>% Ready To<br/>Straight Combine</b> | <b>% Combined</b> | <b>% Other</b> |
|-------------------|-------------------|-------------------|--|-------------------|----------------|
| Southeast         | 99.3              | 0.0               | 0.7                                    | 0.0               | 0.0            |
| Southwest         | 83.2              | 0.0               | 0.0                                    | 16.8              | 0.0            |
| East central      | 100.0             | 0.0               | 0.0                                    | 0.0               | 0.0            |
| West central      | 64.1              | 4.5               | 31.4                                   | 0.0               | 0.0            |
| Northeast         | 100.0             | 0.0               | 0.0                                    | 0.0               | 0.0            |
| Northwest         | NA                | NA                | NA                                     | NA                | NA             |
| <b>Provincial</b> | <b>86.3</b>       | <b>1.1</b>        | <b>8.0</b>                             | <b>4.6</b>        | <b>0.0</b>     |
| <b>Flax</b>       | <b>% Standing</b> | <b>% In Swath</b> | <b>% Ready To<br/>Straight Combine</b> | <b>% Combined</b> | <b>% Other</b> |
| Southeast         | 100.0             | 0.0               | 0.0                                    | 0.0               | 0.0            |
| Southwest         | 100.0             | 0.0               | 0.0                                    | 0.0               | 0.0            |
| East central      | 98.8              | 0.4               | 0.8                                    | 0.0               | 0.0            |
| West central      | 97.8              | 0.0               | 2.2                                    | 0.0               | 0.0            |
| Northeast         | 100.0             | 0.0               | 0.0                                    | 0.0               | 0.0            |
| Northwest         | 100.0             | 0.0               | 0.0                                    | 0.0               | 0.0            |
| <b>Provincial</b> | <b>99.5</b>       | <b>0.1</b>        | <b>0.4</b>                             | <b>0.0</b>        | <b>0.0</b>     |
| <b>Canola</b>     | <b>% Standing</b> | <b>% In Swath</b> | <b>% Ready To<br/>Straight Combine</b> | <b>% Combined</b> | <b>% Other</b> |
| Southeast         | 95.9              | 3.4               | 0.4                                    | 0.4               | 0.0            |
| Southwest         | 92.5              | 0.0               | 3.5                                    | 4.0               | 0.0            |
| East central      | 95.9              | 2.2               | 1.8                                    | 0.2               | 0.0            |
| West central      | 90.1              | 6.8               | 2.7                                    | 0.4               | 0.0            |
| Northeast         | 97.5              | 2.5               | 0.0                                    | 0.0               | 0.0            |
| Northwest         | 97.2              | 2.1               | 0.7                                    | 0.0               | 0.0            |
| <b>Provincial</b> | <b>94.8</b>       | <b>3.0</b>        | <b>1.5</b>                             | <b>0.7</b>        | <b>0.0</b>     |
| <b>Mustard</b>    | <b>% Standing</b> | <b>% In Swath</b> | <b>% Ready To<br/>Straight Combine</b> | <b>% Combined</b> | <b>% Other</b> |
| Southeast         | 66.9              | 0.0               | 16.6                                   | 16.6              | 0.0            |
| Southwest         | 82.4              | 0.6               | 6.2                                    | 10.8              | 0.0            |
| East central      | 98.4              | 0.0               | 0.0                                    | 1.6               | 0.0            |
| West central      | 89.7              | 0.0               | 9.1                                    | 1.2               | 0.0            |
| Northeast         | NA                | NA                | NA                                     | NA                | NA             |
| Northwest         | NA                | NA                | NA                                     | NA                | NA             |
| <b>Provincial</b> | <b>84.4</b>       | <b>0.2</b>        | <b>8.0</b>                             | <b>7.6</b>        | <b>0.0</b>     |
| <b>Soybeans</b>   | <b>% Standing</b> | <b>% In Swath</b> | <b>% Ready To<br/>Straight Combine</b> | <b>% Combined</b> | <b>% Other</b> |
| Southeast         | 100.0             | 0.0               | 0.0                                    | 0.0               | 0.0            |
| Southwest         | NA                | NA                | NA                                     | NA                | NA             |
| East central      | 100.0             | 0.0               | 0.0                                    | 0.0               | 0.0            |
| West central      | NA                | NA                | NA                                     | NA                | NA             |
| Northeast         | NA                | NA                | NA                                     | NA                | NA             |
| Northwest         | 100.0             | 0.0               | 0.0                                    | 0.0               | 0.0            |
| <b>Provincial</b> | <b>100.0</b>      | <b>0.0</b>        | <b>0.0</b>                             | <b>0.0</b>        | <b>0.0</b>     |
| <b>Field Peas</b> | <b>% Standing</b> | <b>% In Swath</b> | <b>% Ready To<br/>Straight Combine</b> | <b>% Combined</b> | <b>% Other</b> |
| Southeast         | 41.4              | 0.4               | 19.1                                   | 39.1              | 0.0            |
| Southwest         | 32.6              | 0.0               | 17.9                                   | 47.9              | 1.7            |
| East central      | 42.3              | 2.3               | 26.0                                   | 29.4              | 0.0            |
| West central      | 29.4              | 0.4               | 31.3                                   | 38.6              | 0.2            |
| Northeast         | 53.4              | 1.3               | 30.9                                   | 14.3              | 0.1            |
| Northwest         | 83.2              | 0.2               | 11.8                                   | 4.7               | 0.0            |
| <b>Provincial</b> | <b>40.3</b>       | <b>0.7</b>        | <b>23.1</b>                            | <b>35.4</b>       | <b>0.5</b>     |
| <b>Lentils</b>    | <b>% Standing</b> | <b>% In Swath</b> | <b>% Ready To<br/>Straight Combine</b> | <b>% Combined</b> | <b>% Other</b> |
| Southeast         | 46.3              | 5.0               | 14.5                                   | 34.3              | 0.0            |
| Southwest         | 38.9              | 0.8               | 20.9                                   | 39.5              | 0.0            |
| East central      | 46.9              | 0.0               | 24.7                                   | 21.3              | 7.1            |

|                   |                   |                   |  |                   |                |
|-------------------|-------------------|-------------------|--|-------------------|----------------|
| West central      | 22.4              | 1.6               | 43.4                                   | 32.7              | 0.0            |
| Northeast         | 62.2              | 0.4               | 18.0                                   | 4.3               | 15.0           |
| Northwest         | 57.5              | 0.0               | 15.0                                   | 27.5              | 0.0            |
| <b>Provincial</b> | <b>37.9</b>       | <b>1.6</b>        | <b>24.9</b>                            | <b>24.8</b>       | <b>0.9</b>     |
| <b>Chickpeas</b>  | <b>% Standing</b> | <b>% In Swath</b> | <b>% Ready To<br/>Straight Combine</b> | <b>% Combined</b> | <b>% Other</b> |
| Southeast         | 91.4              | 0.0               | 0.0                                    | 8.6               | 0.0            |
| Southwest         | 87.6              | 0.0               | 0.0                                    | 16.8              | 0.0            |
| East central      | 100.0             | 0.0               | 0.0                                    | 0.0               | 0.0            |
| West central      | NA                | NA                | NA                                     | NA                | NA             |
| Northeast         | 73.6              | 0.0               | 0.0                                    | 0.0               | 26.4           |
| Northwest         | NA                | NA                | NA                                     | NA                | NA             |
| <b>Provincial</b> | <b>89.3</b>       | <b>0.0</b>        | <b>6.0</b>                             | <b>4.5</b>        | <b>0.2</b>     |

**Southeastern Saskatchewan:**

- Crop District 1 – Carnduff, Estevan, Redvers, Moosomin and Kipling areas
- Crop District 2 – Weyburn, Milestone, Moose Jaw, Regina and Qu'Appelle areas
- Crop District 3ASE – Radville, Minton and Lake Alma areas

The southeast made great harvest progress this week while also pausing for rain. Harvest is now eight per cent complete, which is the same as the five-year average.

Producers are getting close to finishing their fall cereal harvest, with 62 per cent of winter wheat and 55 per cent of fall rye harvested for the year. An estimated 15 per cent of each crop is ready to be combined. Field peas and lentils are the most harvested spring seeded crop, with 39 per cent of field peas and 34 per cent of lentils in the bin for the year. Oats are leading spring cereals in harvest, with 14 per cent of the crop harvested including three per cent used for greenfeed or silage. Oilseed progress is led by mustard, with 17 per cent of mustard harvested for the year.

Scattered showers and storms moved through the southeast this past week. Indian Head received the most rain with 36 mm recorded. While some areas received significant moisture, others reported trace amounts. Cropland topsoil moisture is 27 per cent adequate, 47 per cent short and 26 per cent very short. Fifteen per cent of pasture and hay land has adequate topsoil moisture, 51 per cent is short and 34 per cent is very short. Producers in the area are anticipating or are already experiencing moderate livestock water shortages. Water quality is a concern for the livestock producers in the region.

Crop damage this past week is due to drought stress, wind, grasshoppers, and flea beetles. Producers are busy this week marketing livestock, desiccating crops and combining.

**Southwestern Saskatchewan:**

- Crop District 3ASW – Coronach, Assiniboia and Ogema areas
- Crop District 3AN – Gravelbourg, Mossbank, Mortlach and Central Butte areas
- Crop District 3B – Kyle, Swift Current, Shaunavon and Ponteix areas
- Crop District 4 – Consul, Maple Creek and Leader areas

Combines continued to roll across the southwest this week and producers made great harvest progress. The southwest is 19 per cent complete harvest this week, ahead of the five-year average of 15 per cent. Producers are hoping for widespread, slow, soaking rains once the crops are off.

Fall cereals continue to be the primary crop harvested this past week, with 38 per cent of fall rye and 26 per cent of winter wheat now harvested. Great progress in harvesting barley was made this week as well; 40 per cent of barley has been harvested, including five per cent of the crop destined for feed. Forty-eight per cent of field peas and forty per cent of lentils are also some of the most harvested crops this week. The region also has 11 per cent of mustard in the bin for the year.

Pockets of rain moved through the region and provided scattered moisture. Eyebrow received the most rain, with 21 mm recorded this week. Five per cent of crop land has adequate topsoil moisture, 40 per cent is short and 55 per cent is short.

Hay and pasture land is very similar, where five per cent has adequate moisture, 45 per cent is short and 50 per cent is very short. Many producers are experiencing moderate water shortages and those that currently are not, anticipate will be encountering similar challenges soon. Water quality is a concern in the region.

Crop damage this past week is due to drought stress and grasshoppers. Producers are busy desiccating, swathing and harvesting crops while also working livestock and preparing for fall operations.

#### **East-Central Saskatchewan:**

- Crop District 5 – Melville, Yorkton, Cupar, Kamsack, Foam Lake, Preeceville and Kelvington areas
- Crop District 6A – Lumsden, Craik, Watrous and Clavet areas

Producers in the east-central have made progress harvesting their crops this week while pausing for showers that moved through the region. Harvest in the east-central is now four per cent complete, which is on par with the five-year average. Producers are closely monitoring their crops moisture levels as harvest progresses.

Fall cereals are being harvested in the region, with 43 per cent of winter wheat in the bin and an additional seven per cent used for greenfeed or silage. Fifty-two per cent of fall rye is also in the bin for the year. Field peas and lentils are also being with 29 per cent of field peas and 21 per cent of lentils harvested so far. An additional seven per cent of lentils have been harvested as feed. Little harvest progress has been made in oilseeds.

Scattered showers moved through the region this past week, with Esterhazy receiving the most, with 67 mm of rain. Lipton also received 63 mm of rain. This helped to replenish topsoil moisture in the region. Forty-three per cent of cropland now has adequate moisture, while 44 per cent is short and 13 per cent is very short. Thirty-two per cent of hay and pasture land has adequate topsoil moisture, 49 per cent is short and 19 per cent is very short. Water supply is variable across the region, with some producers experiencing severe water shortages, others moderate challenges and some anticipate water shortages in the coming months. Water quality is a concern in the region.

Crop damage this past week is due to drought stress and grasshopper damage. Producers are busy evaluating grain moisture, swathing, desiccating and harvesting crops. They are also hauling water and working livestock.

#### **West-Central Saskatchewan:**

- Crop District 6B – Hanley, Outlook, Loreburn, Saskatoon and Arelee areas
- Crop District 7A – Rosetown, Kindersley, Eston and Major areas
- Crop District 7B – Kerrobert, Macklin, Wilkie and Biggar areas

Producers in the west-central region are ahead of the five-year average for harvest progress this week. Currently, harvest is nine per cent complete in the region, ahead of the five-year average of six per cent. Persistent dry and warm conditions have allowed crops to dry down and be harvest ready.

Producers are nearing the end of harvesting their fall cereals this week, with 95 per cent of winter wheat and 85 per cent of fall rye in the bin for the year.

Eleven per cent of barley has also been harvested for the year, with an additional four per cent harvested for feed. Thirty-nine per cent of field peas and thirty-three per cent lentils are also leading the region for harvest progress. Little harvest progress has been made in oilseeds.

Some scattered showers moved through the region this week. Kerrobert recorded the most rainfall, with 23 mm being reported. Topsoil moisture continues to be limited in the region. Nine per cent of crop land topsoil has adequate moisture, 51 per cent is short and 40 per cent is very short. Two per cent of hay and pasture land has adequate topsoil moisture, 38 per cent is short and 60 per cent is very short. Livestock producers are concerned about their water supply. The majority of producers are experiencing moderate water supply shortages, while others are facing severe shortages. Water quality is a concern for producers.

Crop damage this past week is due to drought stress and grasshopper damage. Producers are busy conducting yield estimates, sampling grain, combining, and working livestock.

#### **Northeastern Saskatchewan:**

- Crop District 8 – Hudson Bay, Tisdale, Melfort, Carrot River, Humboldt, Kinistino, Cudworth and Aberdeen areas
- Crop District 9AE – Prince Albert, Choiceland and Paddockwood areas

Producers in the northeast have been busy combining this week and are now two per cent complete harvest. This is just behind the five-year average of three per cent.

Producers completed harvest of fall cereals in the region and are moving onto spring seeded crops. Just under five per cent of barley has been harvested for the year. Spring seeded pulses are also being combined, with four per cent of lentils in the bin for the year and an additional 15 per cent used as a feed source. Fourteen per cent of peas are harvested for the year. Few oilseeds have been harvested in the region.

Pockets of moisture have moved through the region this week, leaving some areas with significant moisture. Kinistino recorded the most rainfall, with 42 mm being received. Other areas of the region received only trace amounts. Topsoil moisture was slightly replenished this week, one per cent of cropland has surplus topsoil moisture, 49 per cent has adequate moisture, 46 per cent is short and four per cent is very short. Hay and pasture land follows a similar pattern, with one per cent having surplus moisture, 44 per cent is adequate for moisture, 53 per cent is short and two per cent is very short. Although the rain helped with topsoil moisture, livestock producers are experiencing moderate water supply shortages and water quality is a concern.

Crop damage this past week is due to localized flooding and some hail. Producers are busy evaluating grain moisture levels, marketing livestock and harvesting crops.

#### **Northwestern Saskatchewan:**

- Crop District 9AW – Shellbrook, North Battleford, Big River and Hafford areas



- Crop District 9B – Meadow Lake, Turtleford, Pierceland, Maidstone and Lloydminster areas

Producers in the northwest have started getting their combines into the fields this week. Approximately one per cent of the region is harvested, this is behind the five-year average of two per cent. Rain this past week has delayed harvest.

Producers in the region are primarily harvesting pulse crops this week. Lentils are the most harvested with 28 per cent of this year's crop in the bin. Field peas are also being taken off, with five per cent of the crop harvested. Few oilseeds and cereals have been harvested so far.

Scattered showers moved through the region this past week, providing significant moisture for some parts of the northwest. Duck Lake recorded the most rain, with 50 mm being reported. Other parts of the region only received trace amounts of rain. Topsoil moisture increased this week. Thirty-eight per cent of cropland has adequate topsoil moisture, 46 per cent is short and 16 per cent is very short. Forty per cent of hay and pasture land has adequate topsoil moisture, 34 per cent is short and 26 per cent is very short. Livestock producers are experiencing water supply shortages, with some anticipating they'll encounter challenges in the months. Water quality is a concern for livestock producers.

Crop damage this past week is due to drought stress, flea beetles and grasshoppers. Producers are busy swathing, desiccating and harvesting crops. Livestock producers are working and marketing cattle.

# Crop Districts and Rural Municipalities in Saskatchewan

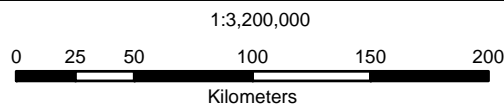
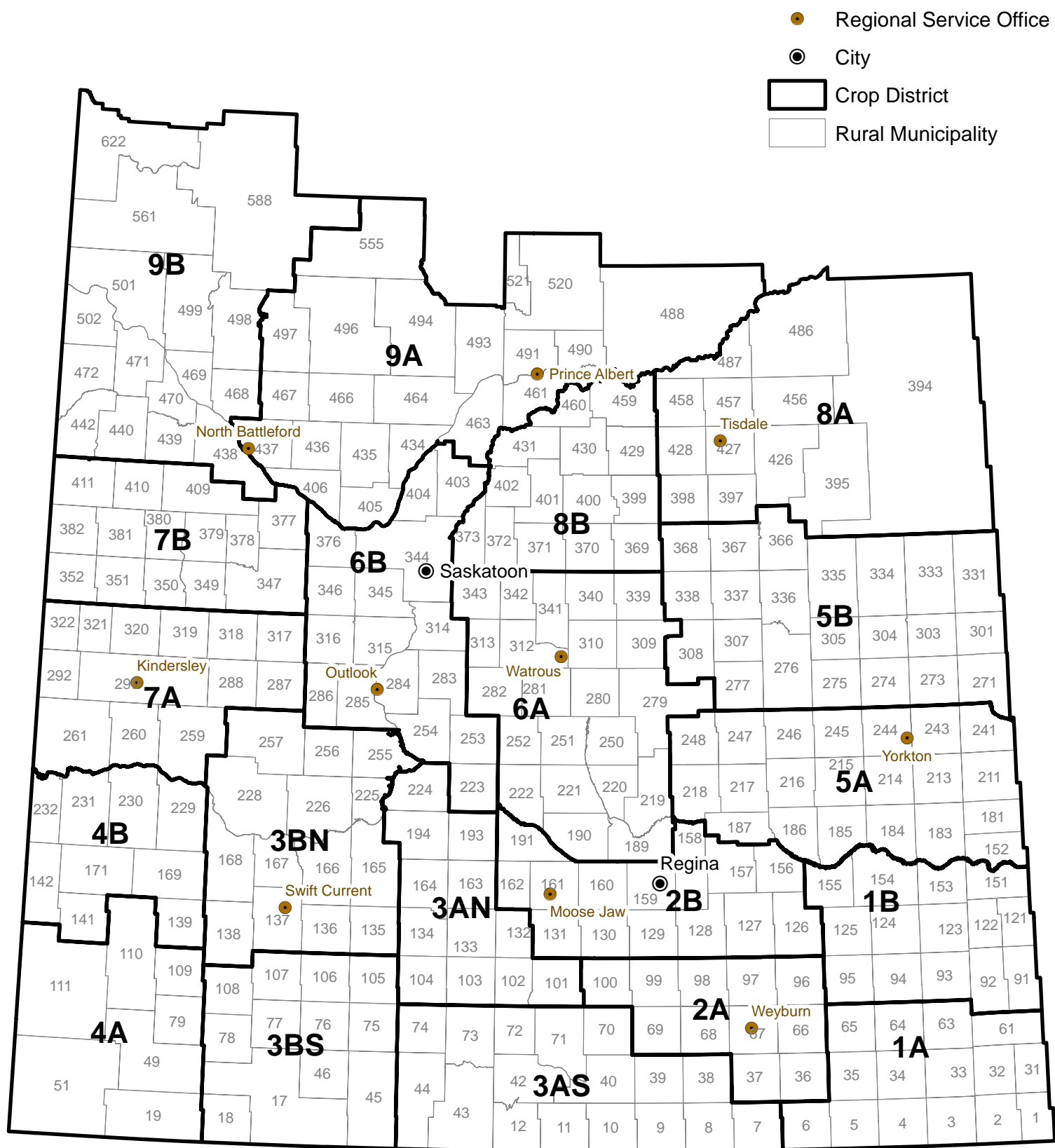

Projection: UTM Zone 13 Datum: NAD83

Data Source:  
Crop Districts - Saskatchewan Ministry of Agriculture

Geomatics Services, Ministry of Agriculture

October 17, 2019

# Weekly Rainfall

from August 8 to August 14, 2023

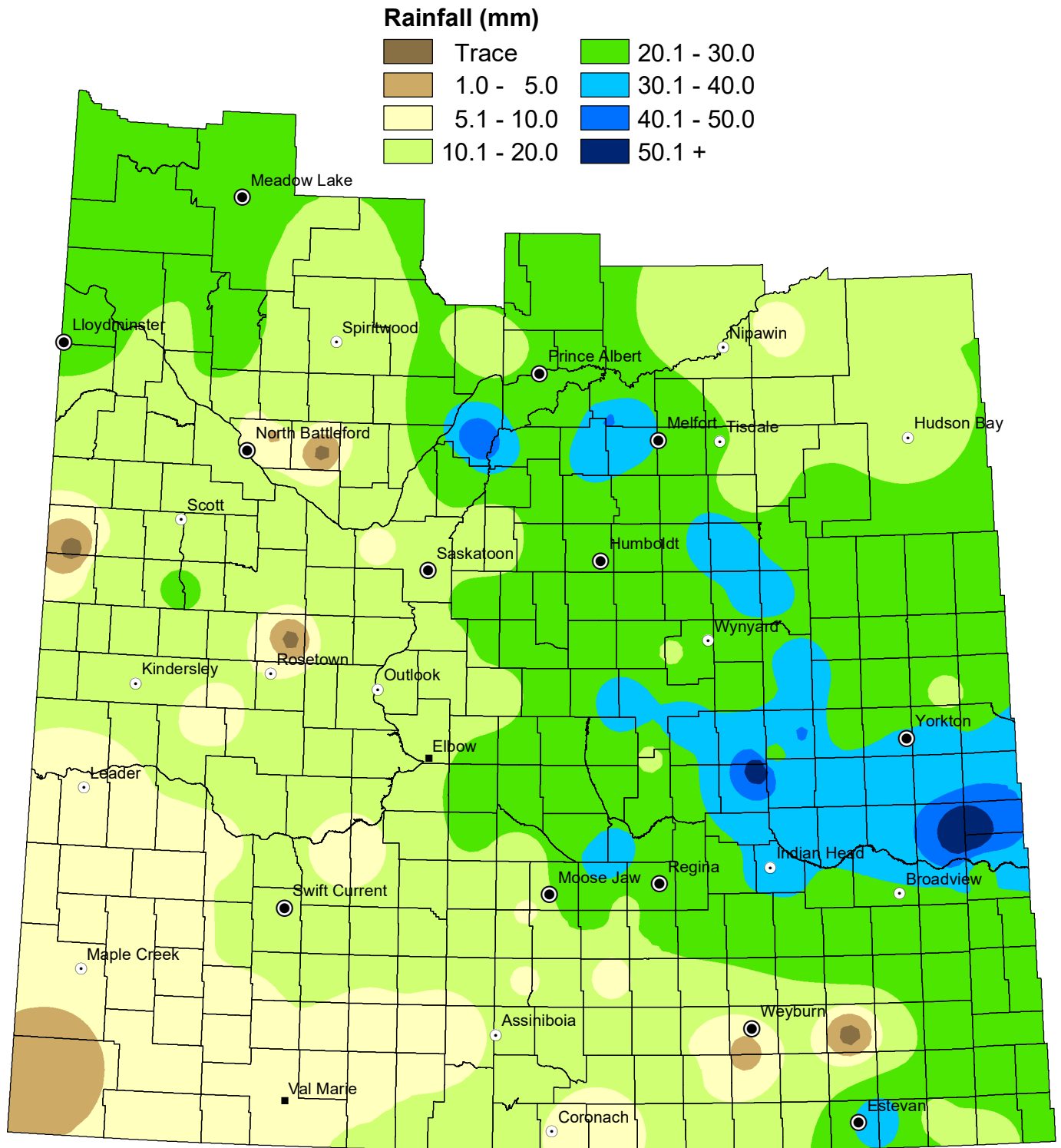

NOTE: Since techniques used to smooth the transition between zones can affect the values in localized areas, this map should be used for regional analysis only.

# Weekly Rainfall Summary

(in millimeters)

or the period from August 8th to August 14th, 2023

| Crop Dist. | R.M. No. | Name           | Past Week | Since 1-Apr | Crop Dist. | R.M. No. | Name             | Past Week | Since 1-Apr | Crop Dist. | R.M. No. | Name             | Past Week | Since 1-Apr |
|------------|----------|----------------|-----------|-------------|------------|----------|------------------|-----------|-------------|------------|----------|------------------|-----------|-------------|
| 1A         | 2        | Mount Pleasant | 18        | 161         | 4A         | 51       | Reno             | 2         | 123         | 7A         | 259      | Snipe Lake       | 8         | 112         |
|            | 3        | Enniskillen    | 19        | 195         |            | 79 A     | Arlington        | 10        | 151         |            | 287      | St. Andrews      | 10        | 91          |
|            | 4        | Coalfields     | 34        | 206         |            | 79 B     | Arlington        | 7         | 156         |            | 288      | Pleasant Valley  | N/A       | 119         |
|            | 6        | Cambria        | N/A       | N/A         |            | 109      | Carmichael       | N/A       | N/A         |            | 290      | Kindersley       | N/A       | 74          |
|            | 32       | Reciprocity    | 23        | 170         |            | 110      | Piapot           | N/A       | 83          |            | 292      | Milton           | N/A       | 186         |
|            | 34       | Browning       | N/A       | N/A         | 4B         | 139      | Gull Lake        | 7         | 110         |            | 292 B    | Milton           | N/A       | 102         |
|            | 61       | Antler         | N/A       | 5           |            | 229      | Miry Creek       | 9         | 110.4       |            | 317 A    | Marriott         | N/A       | 197         |
|            | 64       | Brock          | N/A       | N/A         |            | 231      | Happyland        | 5         | 74          |            | 317 B    | Marriott         | N/A       | 115         |
|            | 65       | Tecumseh       | N/A       | 52          | 5A         | 181      | Langenburg       | 67        | 161         |            | 319      | Winslow          | N/A       | 15          |
| 1B         | 95       | Golden West    | 15        | 24          |            | 183 A    | Fertile Belt     | 52        | 212         |            | 320 A    | Oakdale          | 10        | 109         |
|            | 122      | Martin         | 22        | 173         |            | 185      | McLeod           | N/A       | 40          |            | 320 B    | Oakdale          | 18        | 93          |
|            | 123      | Silverwood     | 28        | 141         |            | 211      | Churchbridge     | 40        | 233         |            | 321      | Prairiedale      | 12        | 169         |
|            | 124      | Kingsley       | 24        | 135         |            | 213      | Saltcoats        | 32        | 147         | 7B         | 347      | Biggar           | 15        | 149         |
|            | 125 A    | Chester        | N/A       | N/A         |            | 215      | Stanley          | 40        | 229         |            | 350      | Mariposa         | 23        | 95          |
|            | 125 B    | Chester        | 24        | 184         |            | 216 A    | Tullymet         | N/A       | 155         |            | 351      | Progress         | 13        | 109         |
|            | 151      | Rocanville     | 27        | 144         |            | 216 B    | Tullymet         | 35        | 94          |            | 377      | Glenside         | 10        | 121         |
|            | 154 A    | Elcapo         | N/A       | 132         |            | 217      | Lipton           | 63        | 257         |            | 378      | Rosemount        | 18        | 143         |
|            | 154 B    | Elcapo         | N/A       | N/A         |            | 241      | Calder           | N/A       | 177         |            | 382      | Eye Hill         | N/A       | 125         |
|            | 155      | Wolseley       | 30        | 187         |            | 243      | Wallace          | 32        | 132         |            | 409 A    | Buffalo          | 11        | 201         |
| 2A         | 67       | Weyburn        | 2         | 145         |            | 245 A    | Garry            | 22        | 195         |            | 409 B    | Buffalo          | 17        | 187         |
|            | 68       | Brokenshell    | 7         | 117         |            | 245 B    | Garry            | 32        | 148         |            | 410      | Round Valley     | N/A       | 69          |
|            | 96       | Fillmore       | N/A       | N/A         |            | 246 A    | Ituna Bon Accord | 19        | 260         | 8A         | 394      | Hudson Bay       | 15        | 205         |
|            | 97       | Wellington     | N/A       | N/A         |            | 246 B    | Ituna Bon Accord | 41        | 184         |            | 395      | Porcupine        | N/A       | 171         |
|            | 100      | Elmsthorpe     | 5         | 194         |            | 247      | Kellross         | N/A       | 201         |            | 397 A    | Barrier Valley   | 13        | 209.4       |
| 2B         | 127 A    | Francis        | 23        | 274         |            | 248      | Touchwood        | 34        | 156         |            | 397 B    | Barrier Valley   | N/A       | 56          |
|            | 127 B    | Francis        | N/A       | N/A         | 5B         | 273      | Sliding Hills    | 16        | 124         |            | 427      | Tisdale          | N/A       | N/A         |
|            | 129      | Bratt's Lake   | 20        | 196         |            | 275      | Insinger         | N/A       | 134         |            | 428      | Star City        | N/A       | 154         |
|            | 131      | Baldon         | 20        | 168         |            | 276      | Foam Lake        | 34        | 186.5       |            | 456      | Arborfield       | 10        | 253         |
|            | 156 A    | Indian Head    | N/A       | N/A         |            | 277      | Emerald          | 21        | 174         |            | 457 A    | Connaught        | N/A       | N/A         |
|            | 156 B    | Indian Head    | 36        | 218         |            | 277 B    | Emerald          | N/A       | 72          |            | 457 B    | Connaught        | 38        | 123         |
|            | 159 A    | Sherwood       | 25        | 203         |            | 301      | St.Philips       | N/A       | 90.2        |            | 486      | Moose Range      | 6         | 148         |
|            | 159 C    | Sherwood       | 28        | 148         |            | 305      | Invermay         | N/A       | N/A         | 8B         | 487      | Nipawin          | 15        | 74          |
|            | 160      | Pense          | 30        | 146         |            | 307      | Elfros           | 25        | 170         |            | 369      | St. Peter        | 25        | 164         |
|            | 161 A    | Moose Jaw      | 17        | 181         |            | 308 A    | Big Quill        | 19        | 202         |            | 370 A    | Humboldt         | 24        | 197         |
|            | 162 A    | Caron          | 11        | 184         |            | 308 B    | Big Quill        | N/A       | N/A         |            | 370 B    | Humboldt         | N/A       | N/A         |
|            | 162 B    | Caron          | 16        | 205         |            | 331      | Livingston       | 40        | 192         |            | 371 A    | Bayne            | 26        | 228         |
|            | 191      | Marquis        | N/A       | N/A         |            | 334      | Preeceville      | N/A       | 18          |            | 371 B    | Bayne            | 23        | 194         |
| 3ASE       | 38 A     | Laurier        | 9         | 182.7       |            | 336      | Sasman           | N/A       | N/A         |            | 372      | Grant            | 10        | 112         |
|            | 38 B     | Laurier        | 11        | 164         |            | 337      | Lakeview         | 34        | 137         |            | 400      | Three Lakes      | 25        | 147         |
| 3ASW       | 10       | Happy Valley   | 5         | 132         |            | 366      | Kelvington       | 19        | 150         |            | 429      | Flett's Springs  | 33        | 119         |
|            | 40       | Bengough       | N/A       | N/A         |            | 367      | Ponass Lake      | N/A       | 173         |            | 430      | Invergordon      | 33        | 177         |
|            | 43       | Old Post       | 10        | 219         | 6A         | 190 A    | Dufferin         | N/A       | 86          |            | 459      | Kinistino        | 42        | 195         |
|            | 73 A     | Stonehenge     | 8         | 121         |            | 190 B    | Dufferin         | 26        | 132.5       |            | 460      | Birch Hills      | 22        | 116.7       |
|            | 73 B     | Stonehenge     | N/A       | 9           |            | 190 C    | Dufferin         | 32        | 132         | 9AE        | 461      | Prince Albert    | 20        | 192.5       |
|            | 74       | Wood River     | 8         | 127         |            | 190 D    | Dufferin         | 40        | 114         |            | 461 B    | Prince Albert    | 28        | 151.5       |
| 3AN        | 102      | Lake Johnston  | 9         | 165         |            | 219 A    | Longlaketon      | 18        | 120         |            | 488      | Torch River      | 13        | 178         |
|            | 103      | Sutton         | N/A       | N/A         |            | 219 B    | Longlaketon      | 29        | 281         |            | 491 A    | Buckland         | N/A       | 85          |
|            | 132 A    | Hillsborough   | N/A       | 16          |            | 220      | McKillop         | N/A       | N/A         |            | 491 B    | Buckland         | N/A       | N/A         |
|            | 132 B    | Hillsborough   | 8         | 228         |            | 221      | Sarnia           | 24        | 137         |            | 520      | Paddockwood      | 24        | 171         |
|            | 193      | Eyebrook       | 21        | 216         |            | 222      | Craik            | 29        | 226         |            | 521      | Lakeland         | 24        | 172         |
| 3BS        | 75       | Pinto Creek    | 6         | 101         |            | 251      | Big Arm          | 23        | 146         | 9AW        | 405      | Great Bend       | N/A       | 73          |
|            | 77       | Wise Creek     | N/A       | N/A         |            | 252      | Arm River        | N/A       | N/A         |            | 406      | Mayfield         | N/A       | 4           |
|            | 78       | Grassy Creek   | 7         | 89          |            | 279      | Mount Hope       | 38        | 183.4       |            | 435      | Redberry         | 14        | 187         |
|            | 106 A    | Whiska Creek   | N/A       | N/A         |            | 279 B    | Mount Hope       | N/A       | 15          |            | 436      | Douglas          | N/A       | 73          |
|            | 106 B    | Whiska Creek   | 12        | 163         |            | 282      | McCraney         | 16        | 129         |            | 437 A    | North Battleford | 4         | 106         |
|            | 107      | Lac Pelletier  | N/A       | N/A         |            | 310      | Usborne          | 15        | 63.1        |            | 437 B    | North Battleford | 8         | 186         |
|            | 108      | Bone Creek     | 7         | 108         |            | 339      | Leroy            | 21        | 250         |            | 463      | Duck Lake        | 50        | 257         |
| 3BN        | 138      | Webb           | 14        | 120         |            | 340      | Wolverine        | N/A       | N/A         |            | 466      | Meeting Lake     | N/A       | 130         |
|            | 165      | Morse          | 5         | 152         |            | 341      | Viscount         | N/A       | N/A         |            | 467 A    | Round Hill       | 20        | 154         |
|            | 168 A    | Riverside      | 10        | 76          |            | 343      | Blucher          | 30        | 154.5       |            | 467 B    | Round Hill       | N/A       | 109         |
|            | 168 B    | Riverside      | 9         | 86.5        | 6B         | 223 A    | Huron            | 22        | 111         |            | 493      | Shellbrook       | 14        | 235         |
|            | 226      | Victory        | N/A       | N/A         |            | 223 B    | Huron            | N/A       | N/A         |            | 496      | Spiritwood       | N/A       | N/A         |
|            | 228      | Lacadena       | 22        | 144         |            | 223 C    | Huron            | N/A       | N/A         |            | 497      | Medstead         | 19        | 116         |
|            | 257      | Monet          | N/A       | 8           |            | 284 A    | Rudy             | 10        | 86          | 9B         | 440      | Hillsdale        | 2         | 182         |
|            |          |                |           |             |            | 284 B    | Rudy             | N/A       | N/A         |            | 442      | Manitou Lake     | N/A       | 99          |
|            |          |                |           |             |            | 285      | Fertile Valley   | 18        | 119         |            | 498      | Parkdale         | 25        | 217         |
|            |          |                |           |             |            | 286      | Milden           | 15        | 132         |            | 499 A    | Mervin           | 15        | 139         |
|            |          |                |           |             |            | 314      | Dundurn          | 18        | 108         |            | 499 B    | Mervin           | 24        | 149         |
|            |          |                |           |             |            | 316 A    | Harris           | 15        | 191         |            | 501 A    | Frenchman Butte  | 22        | 129         |
|            |          |                |           |             |            | 344      | Corman Park      | 8         | 97          |            | 501 B    | Frenchman Butte  | N/A       | N/A         |
|            |          |                |           |             |            | 346      | Perdue           | 18        | 28          |            | 501 C    | Frenchman Butte  | 30        | 188         |
|            |          |                |           |             |            | 376      | Eagle Creek      | 13        | 143         |            | 502      | Britannia        | 24        | 237         |
|            |          |                |           |             |            | 403 A    | Rosthern         | 20        | 191         |            | 561      | Loon Lake        | 24        | 179         |
|            |          |                |           |             |            | 403 B    | Rosthern         | N/A       | 114.2       |            | 588 B    | Meadow Lake      | N/A       | 206         |
|            |          |                |           |             |            |          |                  |           |             |            | 622      | Beaver River     | 25        | 158.5       |

**Municipality No: A, B, C and D - more than one reporter**

These precipitation amounts represent point locations within each municipality and do not necessarily reflect the whole R. M.

# Cumulative Rainfall

from April 1 to August 14, 2023

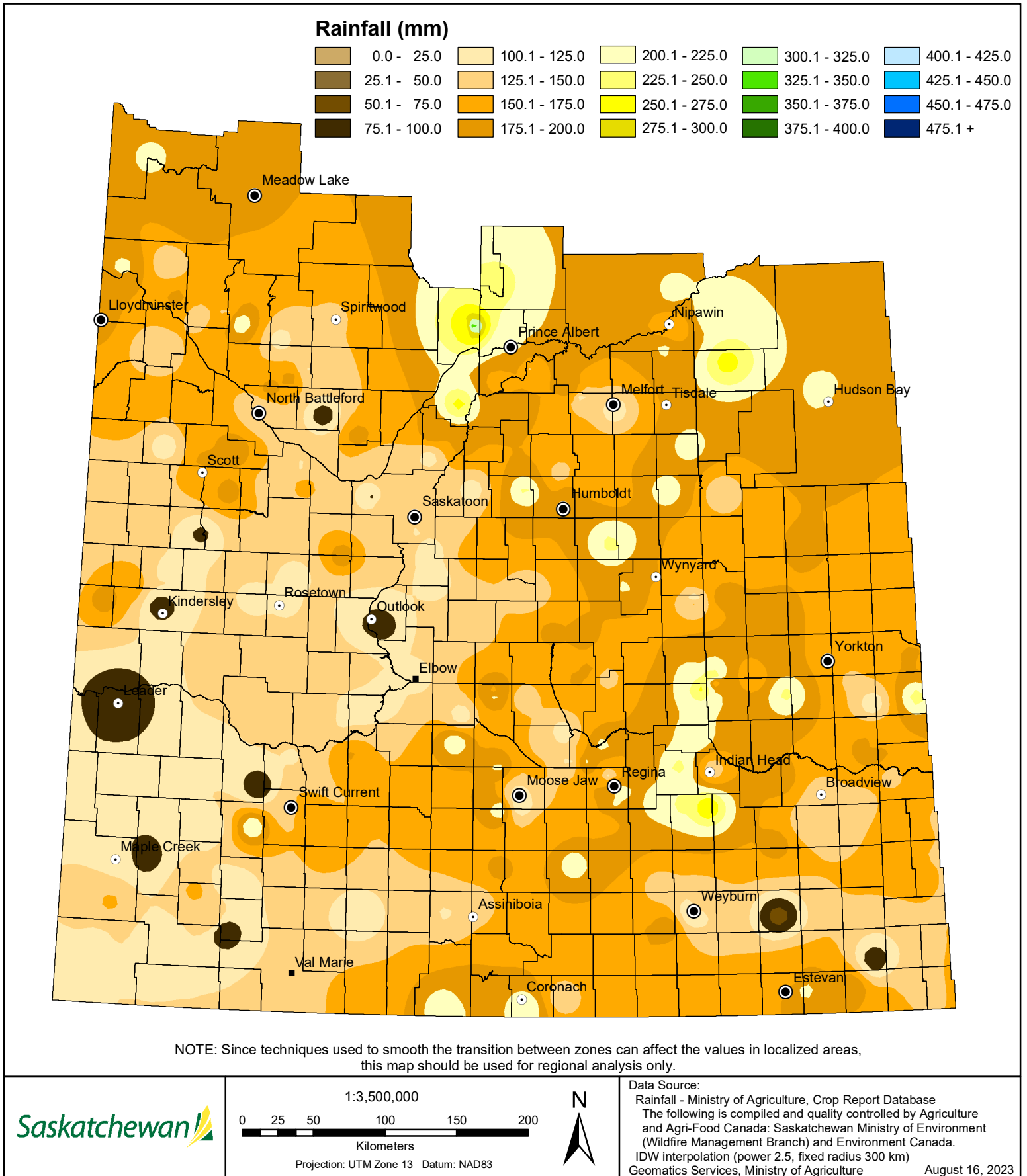

# Cropland Topsoil Moisture Conditions

August 14, 2023

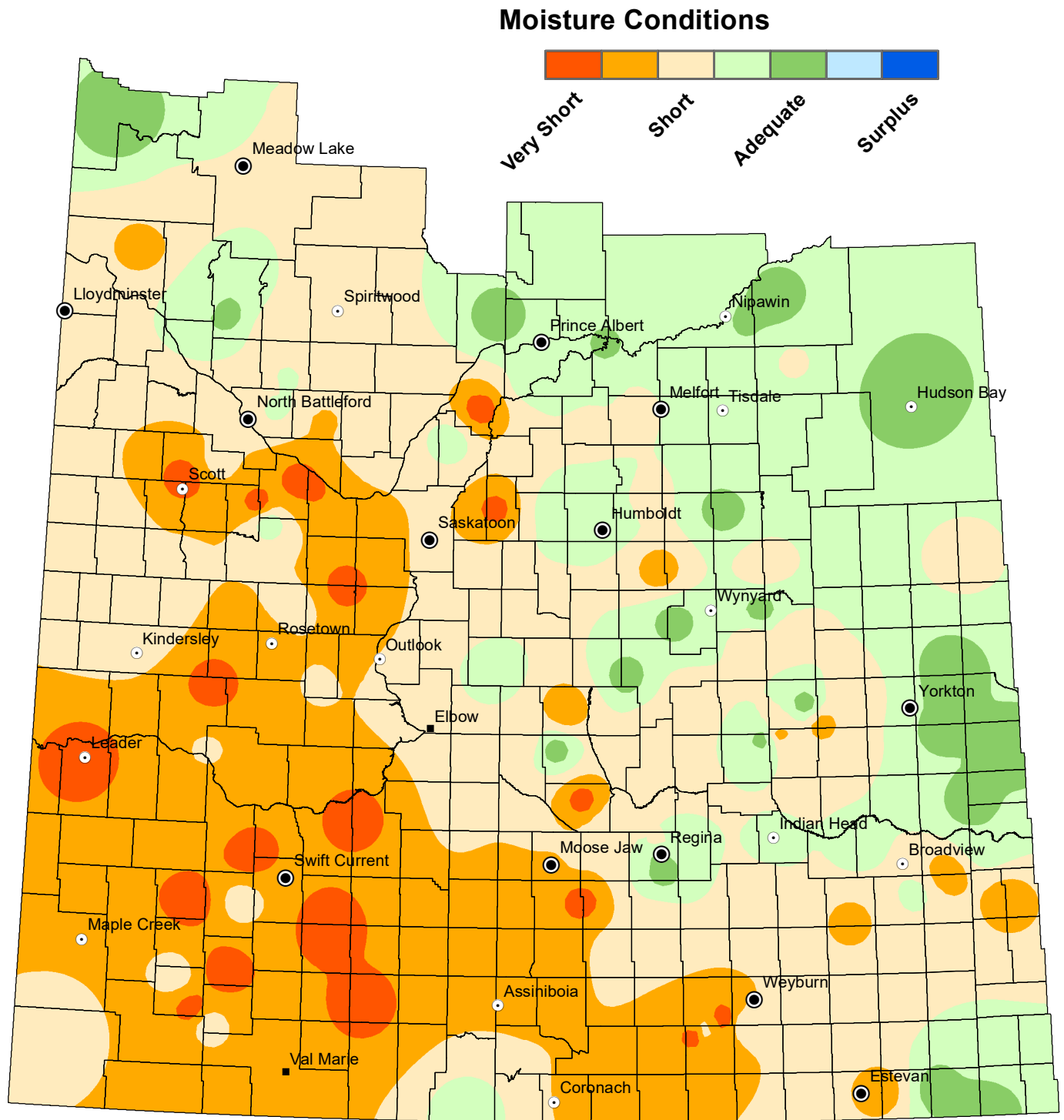

NOTE: Since techniques used to smooth the transition between zones can affect the values in localized areas, this map should be used for regional analysis only.

**Saskatchewan**

1:3,500,000  
0 25 50 100 150 200  
Kilometers

Projection: UTM Zone 13 Datum: NAD83



Data Source:  
Moisture - Ministry of Agriculture, Crop Report Database  
IDW interpolation (power 2.5, fixed radius 300 km)

Geomatics Services, Ministry of Agriculture

August 16, 2023

# Hay and Pasture Topsoil Moisture Conditions

August 14, 2023

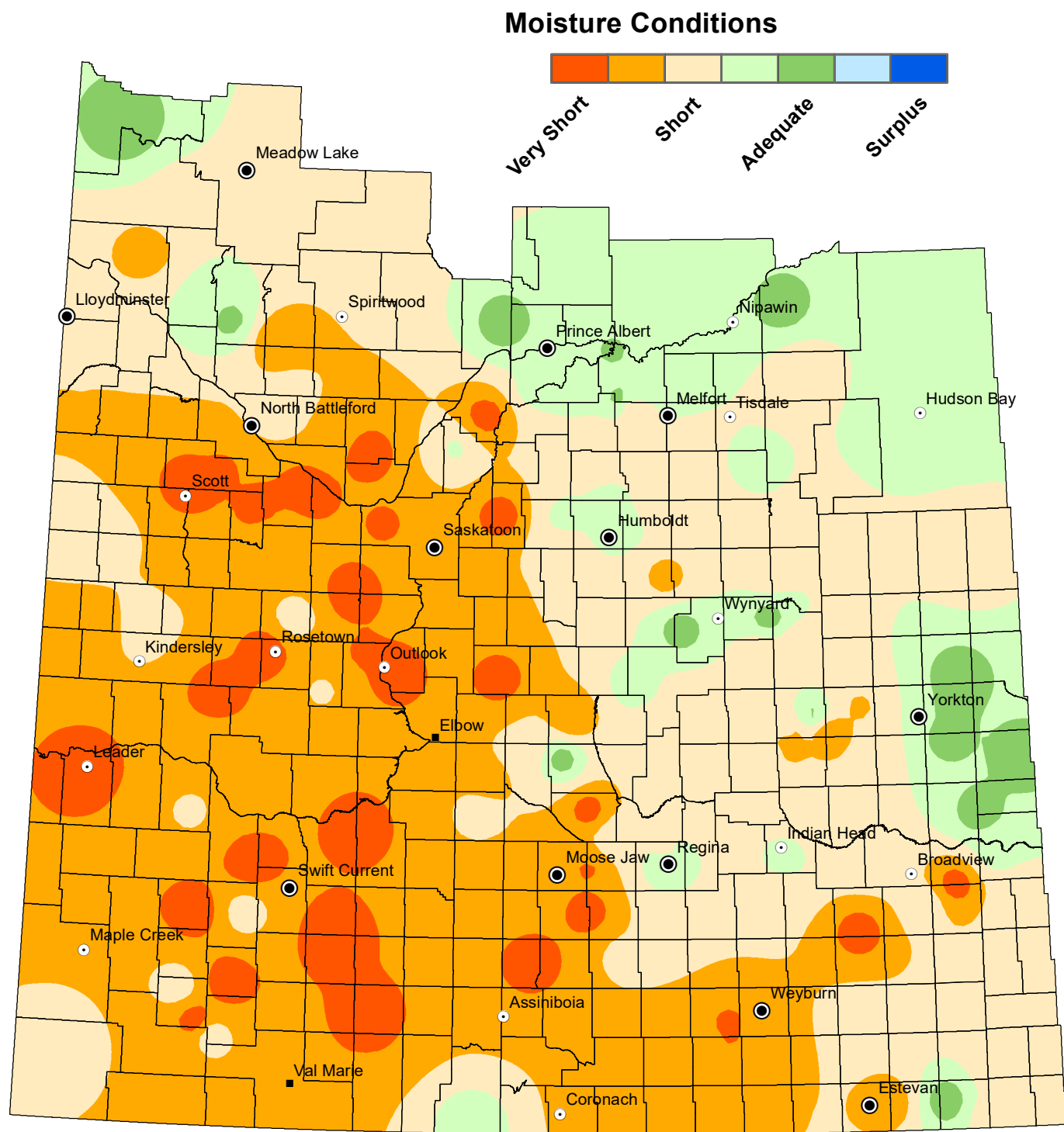

NOTE: Since techniques used to smooth the transition between zones can affect the values in localized areas, this map should be used for regional analysis only.

**Saskatchewan**

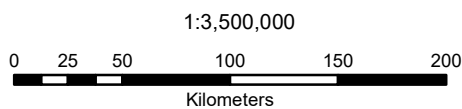

Projection: UTM Zone 13 Datum: NAD83



Data Source:  
Moisture - Ministry of Agriculture, Crop Report Database  
IDW interpolation (power 2.5, fixed radius 300 km)

Geomatics Services, Ministry of Agriculture

August 16, 2023

# Minimum Temperature

from August 8 to August 14, 2023

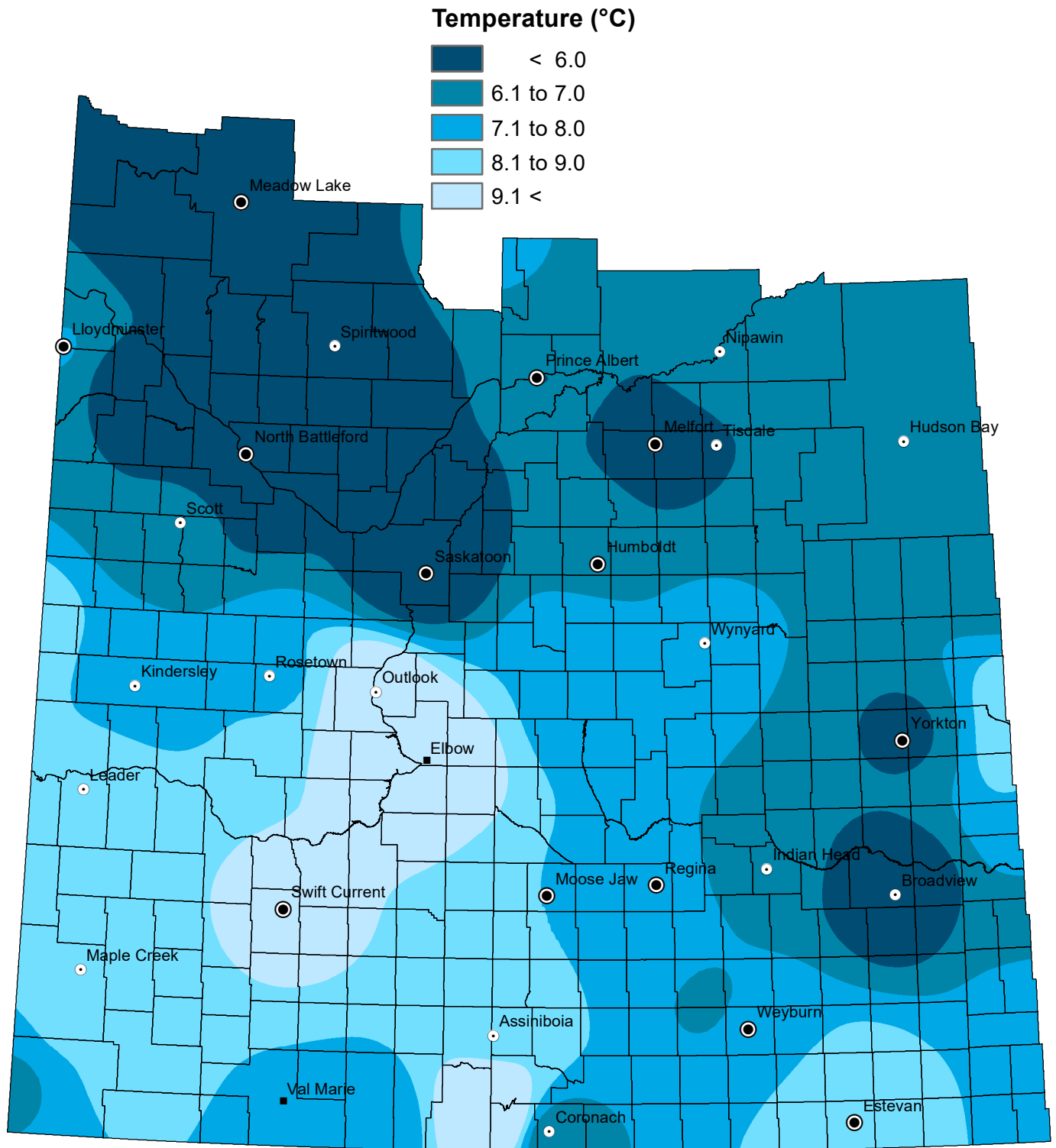

NOTE: Since techniques used to smooth the transition between zones can affect the values in localized areas, this map should be used for regional analysis only.



# Maximum Temperature

## from August 8 to August 14, 2023

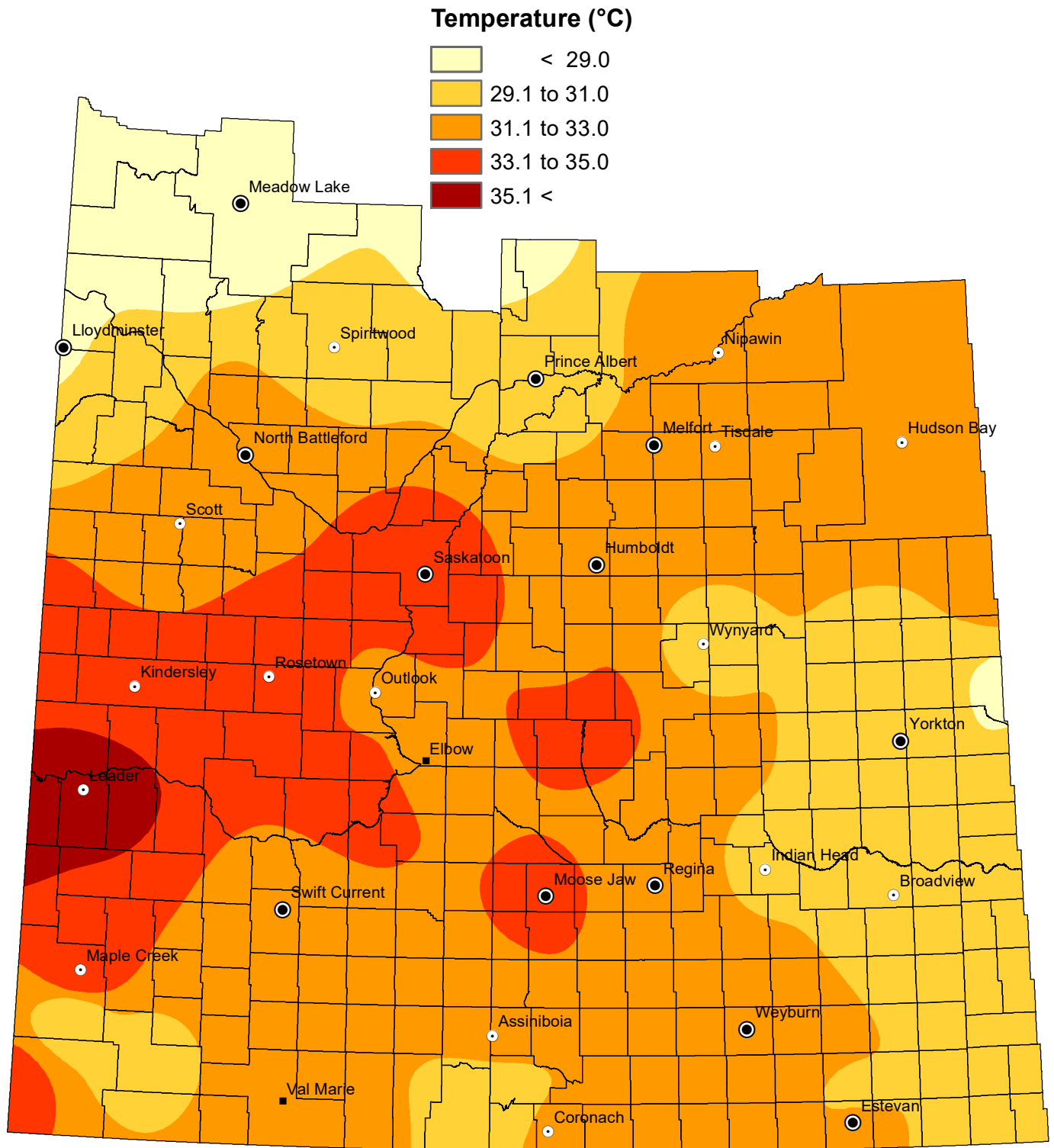

NOTE: Since techniques used to smooth the transition between zones can affect the values in localized areas, this map should be used for regional analysis only.