

Crop Report

For the Period August 29 to September 4, 2023

Published by the Ministry of Agriculture
ISSN 0701 7085
Report number 18, September 7, 2023

Producers have crossed the half-way point of harvest this week at 51 per cent complete. This is up from 33 per cent last week, ahead of the five-year average (2018-2022) of 34 per cent and the 10-year (2013-2022) of 33 per cent.

The southwest continues to lead harvest progress at 81 per cent complete, this includes an estimated three per cent of all crops being used as a feed source. Harvest in the west central region is also rapidly advancing with 60 per cent of the crop in the bin. The southeast is close to the half-way point at 49 per cent complete. The northwest has made significant progress this week and is now 21 per cent complete.

Harvest progress was made in all crops this week. Harvesting of fall cereals are now completed, with lentils 91 per cent and peas 92 per cent complete. Significant progress was also made in all spring cereals, with durum leading at 73 per cent harvested. This is followed by Barley at 68 per cent, spring wheat at 50 per cent and oats at 36 per cent. Seventy per cent of triticale has been harvested, with 61 per cent of the crop being used for feed. Mustard continues to lead the progress in oilseeds, with 68 per cent of the crop in the bin, followed by canola at 23 per cent, flax at 14 per cent, and soybeans at 31 per cent. Canaryseed and chickpeas are near the half-way mark, with 45 per cent and 51 per cent harvested respectfully.

The diverse growing conditions across the province this year are apparent as producers are seeing varying yields for all crop types. The drought conditions the southwest have led to yield averages well below the provincial averages. Meanwhile, the moisture received in the northeast has led to above average yields. Hard Red Spring Wheat is provincially estimated at 42 bu/ac, durum yields are estimated at 23 bu/ac and barley is estimated at 53 bu/ac. Canola is estimated to yield 31 bu/ac, while mustard is estimated at 599 lbs/ac. Lentils are estimated to yield 1,058 lbs/ac, chickpeas at 1,071 lbs/ac and peas at 30 bu/ac.

Pockets of moisture moved across the province this week, with the Kelliher area receiving the most rain at 44 mm. Regionally, the southeast received the most moisture, with the Corning area reporting 41 mm of rainfall.

One year ago

Forty-two per cent of crops were in the bin after a week of warm and dry weather, while many crops were ready for swathing or straight-cutting. Winter cereals were almost completely harvested for the year. Yield estimates for spring wheat were 43 bushels per acre, and 34 bushels per acre for canola. Producers were busy with harvest and getting ready for winter.

Follow the 2023 Crop Report on
Twitter @SKAgriculture

For further information, contact Mackenzie Hladun, MSc, AAg,
Crops Extension Specialist, Regional Services Branch,
Toll Free: 1-866-457-2377 or 306-694-3592, Email: cropreport@gov.sk.ca.
Also available on the Ministry of Agriculture website at saskatchewan.ca/crop-report.



Agriculture and
Agri-Food Canada

SCIC
SASKATCHEWAN CROP
INSURANCE CORPORATION

Saskatchewan

Crop Report

For the Period August 29 to September 4, 2023

Published by the Ministry of Agriculture
ISSN 0701 7085
Report number 18, September 7, 2023

Cropland topsoil moisture remains relatively unchanged, with 36 per cent having adequate moisture, 39 per cent is short and 25 per cent is very short. Hay and pasture land topsoil moisture increased this week, with 29 per cent having adequate moisture, 40 per cent is short and 31 per cent is very short.

Grasshoppers remain the primary concern for producers this week, while gophers remain an issue and waterfowl have returned to the northern fields. Regions that received rain are concerned with sooty moulds resulting in downgrading of standing crops. Producers are busy swathing and combining, while also hauling feed and water for cattle. Some producers have brought cattle home for the winter and have begun feeding them.

Harvest is a very busy and stressful time for producers. They are reminded to take safety precautions in all the work they do. This includes having fire mitigation resources at the ready and taking precautions when working around powerlines. The Farm Stress Line is available to provide support to producers toll free at 1-800-667-4442. The public is reminded to take extra caution, time and space when encountering machinery on the roads.

Follow the 2023 Crop Report on Twitter at @SKAgriculture.

For further information, contact Mackenzie Hladun, MSc, AAg,
Crops Extension Specialist, Regional Services Branch,
Toll Free: 1-866-457-2377 or 306-694-3592, Email: cropreport@gov.sk.ca.
Also available on the Ministry of Agriculture website at saskatchewan.ca/crop-report.



Agriculture and
Agri-Food Canada

SCIC
SASKATCHEWAN CROP
INSURANCE CORPORATION

Saskatchewan 

Saskatchewan Harvest Progress - September 4, 2023

*Other - crop that will not be harvested due to weather, insect or disease damage or will be greenfeed or silage

Winter Wheat	% Standing	% In Swath	% Ready To Straight Combine	% Combined	% Other (greenfeed/silage)
Southeast	0.0	0.0	7.6	92.4	0.0
Southwest	0.0	0.0	0.0	100.0	0.0
East central	0.0	0.0	0.1	99.9	0.0
West central	0.0	0.0	0.0	100.0	0.0
Northeast	0.0	0.0	0.0	100.0	0.0
Northwest	NA	NA	NA	NA	NA
Provincial	0.0	0.0	3.1	96.8	0.0
Fall Rye	% Standing	% In Swath	% Ready To Straight Combine	% Combined	% Other (greenfeed/silage)
Southeast	0.0	0.0	3.3	96.7	0.0
Southwest	0.0	0.0	0.0	72.7	27.3
East central	0.0	0.0	2.4	97.6	0.0
West central	0.0	0.0	0.0	88.5	11.5
Northeast	0.0	0.0	0.0	100.0	0.0
Northwest	0.0	0.0	0.0	100.0	0.0
Provincial	0.0	0.0	1.0	92.6	6.5
Spring Wheat	% Standing	% In Swath	% Ready To Straight Combine	% Combined	% Other (greenfeed/silage)
Southeast	24.0	3.7	18.2	54.2	0.0
Southwest	6.3	0.9	8.9	83.9	0.0
East central	28.4	7.6	25.9	38.1	0.0
West central	10.0	1.7	25.0	63.1	0.2
Northeast	14.9	6.1	39.0	40.0	0.0
Northwest	50.4	2.8	21.2	25.6	0.0
Provincial	21.8	4.2	23.9	50.0	0.1
Durum	% Standing	% In Swath	% Ready To Straight Combine	% Combined	% Other (greenfeed/silage)
Southeast	25.6	1.5	15.0	57.9	0.0
Southwest	7.9	0.0	9.9	81.6	0.7
East central	21.4	4.4	33.6	40.6	0.0
West central	11.1	0.2	16.9	71.4	0.4
Northeast	0.0	0.0	0.0	100.0	0.0
Northwest	NA	NA	NA	NA	NA
Provincial	12.8	0.6	13.1	73.1	0.5
Barley	% Standing	% In Swath	% Ready To Straight Combine	% Combined	% Other (greenfeed/silage)
Southeast	8.6	4.5	12.5	70.7	3.8
Southwest	10.5	0.0	6.4	72.4	10.7
East central	13.2	10.0	15.9	60.6	0.3
West central	10.9	1.4	13.9	69.3	4.5
Northeast	10.5	3.2	17.9	68.4	0.0
Northwest	27.8	18.8	13.9	39.4	0.0
Provincial	12.6	5.7	13.8	64.8	3.1
Oats	% Standing	% In Swath	% Ready To Straight Combine	% Combined	% Other (greenfeed/silage)
Southeast	22.6	6.1	14.3	53.6	3.3
Southwest	9.0	0.0	22.6	50.2	18.1
East central	47.1	14.1	17.2	17.8	3.8
West central	23.7	6.0	9.7	41.1	19.6
Northeast	26.7	7.1	31.6	34.4	0.1
Northwest	58.5	17.4	9.0	9.3	5.7
Provincial	35.1	9.9	19.3	30.5	5.3

Canaryseed	% Standing	% In Swath	% Ready To Straight Combine	% Combined	% Other
Southeast	60.1	2.6	7.7	29.6	0.0
Southwest	17.1	0.0	0.0	82.9	0.0
East central	91.9	0.0	0.0	8.1	0.0
West central	28.3	0.9	17.0	53.8	0.0
Northeast	78.8	0.0	19.5	1.8	0.0
Northwest	NA	NA	NA	NA	NA
Provincial	47.3	0.7	7.3	44.6	0.0
Flax	% Standing	% In Swath	% Ready To Straight Combine	% Combined	% Other
Southeast	73.9	2.9	8.7	14.4	0.0
Southwest	66.9	0.0	13.1	20.0	0.0
East central	82.6	1.9	10.3	5.2	0.0
West central	74.2	2.3	8.0	15.4	0.0
Northeast	95.5	2.2	2.1	0.1	0.0
Northwest	80.0	0.0	12.5	7.5	0.0
Provincial	74.7	1.8	9.9	13.6	0.0
Canola	% Standing	% In Swath	% Ready To Straight Combine	% Combined	% Other
Southeast	45.5	13.5	17.6	23.4	0.0
Southwest	13.3	0.7	13.8	66.5	5.7
East central	42.0	32.4	14.4	11.3	0.0
West central	30.9	15.2	22.9	31.1	0.0
Northeast	35.9	37.4	17.2	9.5	0.0
Northwest	35.2	50.2	9.1	5.4	0.0
Provincial	35.7	24.6	16.3	22.7	0.7
Mustard	% Standing	% In Swath	% Ready To Straight Combine	% Combined	% Other
Southeast	42.5	9.9	11.1	36.4	0.0
Southwest	16.7	0.0	5.6	77.7	0.0
East central	38.6	1.4	58.6	1.4	0.0
West central	28.1	1.1	9.6	61.4	0.0
Northeast	NA	NA	NA	NA	NA
Northwest	NA	NA	NA	NA	NA
Provincial	31.5	3.1	21.2	44.2	0.0
Soybeans	% Standing	% In Swath	% Ready To Straight Combine	% Combined	% Other
Southeast	51.6	2.1	14.4	31.9	0.0
Southwest	NA	NA	NA	NA	NA
East central	84.2	0.0	0.0	15.8	0.0
West central	NA	NA	NA	NA	NA
Northeast	NA	NA	NA	NA	NA
Northwest	NA	NA	NA	NA	NA
Provincial	67.9	1.1	7.2	23.9	0.0
Field Peas	% Standing	% In Swath	% Ready To Straight Combine	% Combined	% Other
Southeast	3.5	1.3	5.5	89.7	0.0
Southwest	7.6	0.4	0.4	91.6	0.0
East central	0.4	0.9	6.2	92.5	0.0
West central	0.3	0.0	1.8	97.9	0.0
Northeast	2.5	0.0	8.1	89.4	0.1
Northwest	2.3	2.3	9.1	86.2	0.0
Provincial	3.2	0.7	3.8	92.2	0.0
Lentils	% Standing	% In Swath	% Ready To Straight Combine	% Combined	% Other
Southeast	4.9	4.8	8.9	81.5	0.0
Southwest	5.5	0.0	2.5	91.5	0.5
East central	5.7	0.3	4.0	89.9	0.0

West central	0.6	0.0	1.5	97.4	0.5
Northeast	0.0	0.0	0.0	0.0	100.0
Northwest	0.0	0.0	2.5	97.5	0.0
Provincial	2.8	0.9	3.2	76.3	16.8
Chickpeas	% Standing	% In Swath	% Ready To Straight Combine	% Combined	% Other
Southeast	6.5	6.5	38.9	48.1	0.0
Southwest	36.7	0.0	9.0	54.3	0.0
East central	61.3	0.0	21.5	17.2	0.0
West central	0.0	0.0	0.0	100.0	0.0
Northeast	59.4	0.0	9.4	4.7	26.4
Northwest	NA	NA	NA	NA	NA
Provincial	33.3	1.0	14.6	51.0	0.2

Provincial Estimated Crop Yields - September 4, 2023								
	Winter wheat	Fall rye	HRSW	Other wheat*	Durum	Oat	Barley	Canaryseed
Southeast	37	35	41	46	37	73	58	1403
Southwest	28	18	20	15	17	30	25	392
East Central	45	46	40	50	31	79	59	1296
West Central	17	18	49	35	28	51	45	1366
Northeast	40	37	47	48	40	97	66	1406
Northwest	NA	NA	48	48	NA	91	66	NA
Provincial	37	30	42	43	23	79	53	1052
	Flax	Canola	Mustard	Soybean	Pea	Lentil	Chickpea	Triticale
Southeast	23	33	1373	24	37	1681	1605	NA
Southwest	10	14	469	NA	16	714	981	35
East Central	22	34	917	30	40	1396	700	NA
West Central	21	25	919	35	29	1341	NA	10
Northeast	25	36	2000	40	40	1000	1000	NA
Northwest	19	40	NA	NA	38	1140	NA	35
Provincial	19	31	599	25	30	1058	1071	18

* 'Other wheat' includes all wheat classes other than Hard Red Spring Wheat

** Crop yield predictions at this point in time. Please keep in mind these are regional averages, and yields can vary greatly across an area.

*** canaryseed, mustard, lentil and chickpea in lbs/ac. All other crops in bu/ac.

Southeastern Saskatchewan:

- Crop District 1 – Carnduff, Estevan, Redvers, Moosomin and Kipling areas
- Crop District 2 – Weyburn, Milestone, Moose Jaw, Regina and Qu'Appelle areas
- Crop District 3ASE – Radville, Minton and Lake Alma areas

The southeast is on the cusp of crossing the harvest halfway point this week, with 49 per cent of the crop combined so far, just ahead of the five-year average of 48 per cent. Moisture in the area paused combines for a few days, however, producers made great progress when conditions were favourable.

While producers have just a few acres of winter cereals left, spring cereals continue to be the main focus of many harvest operations. All spring cereals are over halfway harvested, with barley leading at 74 per cent complete for the year. Lentils and field peas are also close to being done, with less than 10 per cent of the crop still in the field. Chickpeas are 48 per cent in the bin for the year. Mustard continues to lead the oilseeds with 36 per cent harvested, ahead of canola at 23 per cent and flax at 14 per cent.

Yield estimates are now being reported for the year. Spring rains and growing season moisture benefitted the region. Hard Red Spring Wheat yields are estimated at 41 bu./ac., while canola is estimated at 33 bu./ac. Lentils are estimated to yield 1681 lbs./ac., and chickpeas are estimated to yield 1,605 lbs./ac.

The southeast received the most rain overall this past week, with all cropping districts in the region receiving rain. The Corning area received the most in the region, with 41 mm being reported. Cropland moisture is 36 per cent adequate, 36 per cent short and 28 per cent very short. Hay and pasture moisture is 30 per cent adequate, 42 per cent short and 28 per cent very short.

Crop damage in the area is due to grasshoppers, localized flooding and sooty mold on standing crops. Producers are busy swathing, combining and cleaning bins. Livestock producers are hauling water and feed while also preparing for the winter.

Southwestern Saskatchewan:

- Crop District 3ASW – Coronach, Assiniboia and Ogema areas
- Crop District 3AN – Gravelbourg, Mossbank, Mortlach and Central Butte areas
- Crop District 3B – Kyle, Swift Current, Shaunavon and Ponteix areas
- Crop District 4 – Consul, Maple Creek and Leader areas

Another warm and dry week allowed harvest to progress markedly in the southwest. The region is now 81 per cent completed harvest, ahead of the five-year average of 64 per cent. While some crops are still standing, a few operations were able to finish their last fields.

With winter cereals harvest completed and all spring cereals being 80 per cent or more harvested, producers are focusing on their oilseeds. Flax is 20 per cent harvested, while canola is 72 per cent harvested and mustard is 78 per cent in the bin. Lentils and peas are over 90 per cent harvested and chickpeas are 54 per cent harvested for the year.

Regional yields for the southwest are well below those of the provincial averages due to dry conditions. Hard Red Spring Wheat is anticipated to yield 20 bu./ac., durum 17 bu./ac.

and barley 25 bu./ac. Canola yields are estimated at 14 bu./ac., while mustard is 469 lbs./ac. Lentils are anticipated to be 714 lbs./ac. and chickpeas 981 lbs./ac.

Little moisture was received in the southwest this week, with Limerick reporting the most received with 17 mm. Topsoil moisture remains limited; 11 per cent of cropland moisture is adequate, 46 per cent is short and 43 per cent is very short. Hay and pasture moisture is even more limited, with only 10 adequate moisture, 30 per cent short and 60 per cent very short.

Crop damage this past week is due to grasshoppers and dry conditions. Sooty molds have been threatening grades where moisture was received. Producers are busy wrapping up harvest, securing winter feed resources and hauling water for livestock.

East-Central Saskatchewan:

- Crop District 5 – Melville, Yorkton, Cupar, Kamsack, Foam Lake, Preeceville and Kelvington areas
- Crop District 6A – Lumsden, Craik, Watrous and Clavet areas

Moisture continues to dampen harvest in the east-central region. Despite more moisture this past week, producers were able to make great progress and are now 34 per cent complete harvest, this is ahead of the five-year average of 27 per cent.

Producers have finished their winter cereal, pea and lentil harvest operations and are now focusing on their spring cereals. Sixty-one per cent of barley, 41 per cent of durum, 38 per cent of spring wheat and 18 per cent of oats have been harvested this year. The region is just beginning their oilseed harvest with 16 per cent of soybeans, 11 per cent of canola, five per cent of flax and one per cent of mustard harvested.

For yield estimates in the region, Hard Red Spring Wheat is anticipated to yield 40 bu./ac., oats 79 bu./ac. and barley 59 bu./ac. Canola is estimated to yield 34 bu/ac and mustard is estimated at 917 lbs./ac. Lentils are estimated to yield 1,396 lbs./ac. and chickpeas 700 lbs./ac.

The Kelliher region received the most moisture this week, with 44 mm of rain being reported. The topsoil moisture is slowly improving in the area, with 55 per cent of cropland being adequate, 35 per cent being rated as short and 10 per cent very short. Hay and pasture remain more limited in moisture, with 37 per cent having adequate moisture, 49 per cent short and 13 per cent very short.

Crop damage this past week is due to grasshoppers, localized flooding and sooty molds developing on standing crops. Producers are busy combining and harvesting, while livestock producers are also preparing to bring cattle home for the winter.

West-Central Saskatchewan:

- Crop District 6B – Hanley, Outlook, Loreburn, Saskatoon and Arelee areas
- Crop District 7A – Rosetown, Kindersley, Eston and Major areas
- Crop District 7B – Kerrobert, Macklin, Wilkie and Biggar areas

The west central region continues to push through this year's harvest and it is now 60 per cent completed. This is ahead of the five-year average of 41 per cent.

With winter cereals, peas and lentils harvested for the year, producers are focusing on completing their spring cereals before moving their focus to oilseeds. Durum harvest is at 71 per cent, barley is 69 per cent, spring wheat is 63 per cent and oats are 61 per cent in the bin for the year. Mustard is 61 per cent harvested for the year, ahead of canola at 31 per cent and flax 15 per cent complete.

With over half the crop off for the year, yields can be estimated. Hard Red Spring Wheat is estimated to yield 49 bu./ac., durum to yield 28 bu./ac. and canola 25 bu./ac. Barley is estimated to yield 45 bu./ac. and triticale 10 bu./ac. Mustard is estimated to yield 919 lbs./ac. and lentils 1,341 lbs./ac.

The Rosetown area received 30 mm of rain this past week, the most for the region. Topsoil moisture remains limited. Cropland topsoil moisture is rated as 15 per cent adequate, 49 per cent is short and 36 per cent is very short. Hay and pasture land is rated as seven per cent adequate, 41 per cent short and 52 per cent very short.

Crop damage this past week was due to some hail damage, drought conditions and grasshoppers. Producers are busy swathing and combining. Livestock producers are also moving cattle, securing winter feed supplies and hauling water.

Northeastern Saskatchewan:

- Crop District 8 – Hudson Bay, Tisdale, Melfort, Carrot River, Humboldt, Kinistino, Cudworth and Aberdeen areas
- Crop District 9AE – Prince Albert, Choiceland and Paddockwood areas

Producers in the northeast have made great progress this week with 32 per cent of the crop harvested for the year. This is ahead of the five-year average of 21 per cent.

With winter cereals harvested for the year, producers have entered their spring cereal fields. Sixty-eight per cent of barley, 40 per cent of spring wheat and 34 per cent of oats have been harvested. Oilseeds remain the least harvested this week, with 10 per cent of canola harvested for the year.

Hard Red Spring Wheat is anticipated to yield 47 bu./ac., oats 97 bu./ac. and barley 66 bu./ac. Canola is anticipated to yield 36 bu./ac., while mustard is estimated to yield 2,000 lbs./ac. Lentils are estimated to yield 1,000 lbs./ac. and field peas are estimated to be at 40 bu./ac.

The region received some moisture this week, with the Humboldt area receiving 36 mm of rain. Topsoil moisture in the region is no longer a limiting factor. One per cent of cropland has adequate topsoil moisture, 79 per cent is adequate, 18 per cent is short and two per cent is very short. Seventy-one per cent of hay and pasture land have adequate topsoil moisture, 47 per cent is short and 13 per cent is very short.

Crop damage this past week is mostly attributed to grasshoppers, light frosts and geese returning to the field on their flights south. Producers in the area are busy swathing and combining, while livestock producers are also moving cattle out of pastures and preparing for winter.

Northwestern Saskatchewan:

- Crop District 9AW – Shellbrook, North Battleford, Big River and Hafford areas
- Crop District 9B – Meadow Lake, Turtleford, Pierceland, Maidstone and Lloydminster areas

Producers in the northwest made great harvest progress this week and the region is now 21 per cent completed harvest for the year. This is ahead of the five-year average of 17 per cent.

Winter cereals are in the bin for the year, while peas and lentils only have a few acres left. Producers in the area are primarily focusing on getting their spring cereals off for the year. The region has 39 per cent of barley, 26 per cent of spring wheat and nine per cent of oats harvested for the year. Five per cent of canola and eight per cent of flax are in the bin for the year.

Producers' yield estimates are demonstrating what timely showers can do for a crop. Hard Red Spring Wheat is estimated to yield 48 bu./ac., oats 91 bu./ac. and barley 66 bu./ac. Canola is estimated to yield 40 bu./ac. Lentils in the region are estimated to yield 1,140 lbs/ac and field peas are estimated to yield 38 bu./ac.

Pockets of moisture moved through the region this week. The Speers area received the most with 31 mm of rain reported. Topsoil moisture remains generally adequate in the region. Forty-seven per cent of cropland has adequate topsoil moisture, 46 per cent is short and seven per cent is very short. Forty per cent of hay and pastures have adequate topsoil moisture, 47 per cent is short and 13 per cent is very short.

Crop damage this past week is mostly due to a few light frosts, drought conditions and waterfowl stopping in fields during their flights south. Producers in the area are busy swathing, combining and preparing for winter. Livestock producers are also monitoring pasture conditions and are preparing to bring cattle home for the winter.

Crop Districts and Rural Municipalities in Saskatchewan

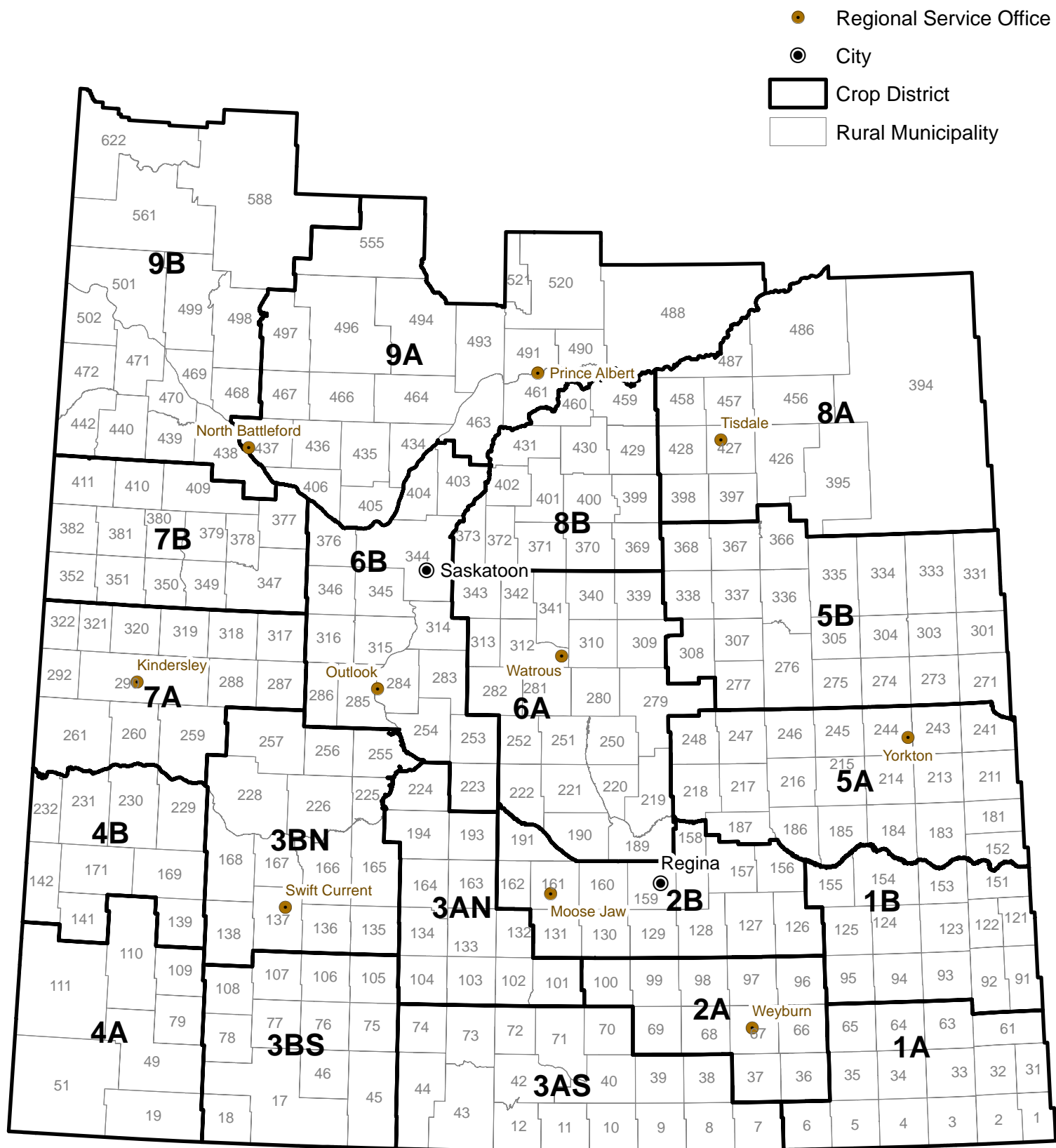

Weekly Rainfall

from August 29 to September 4, 2023

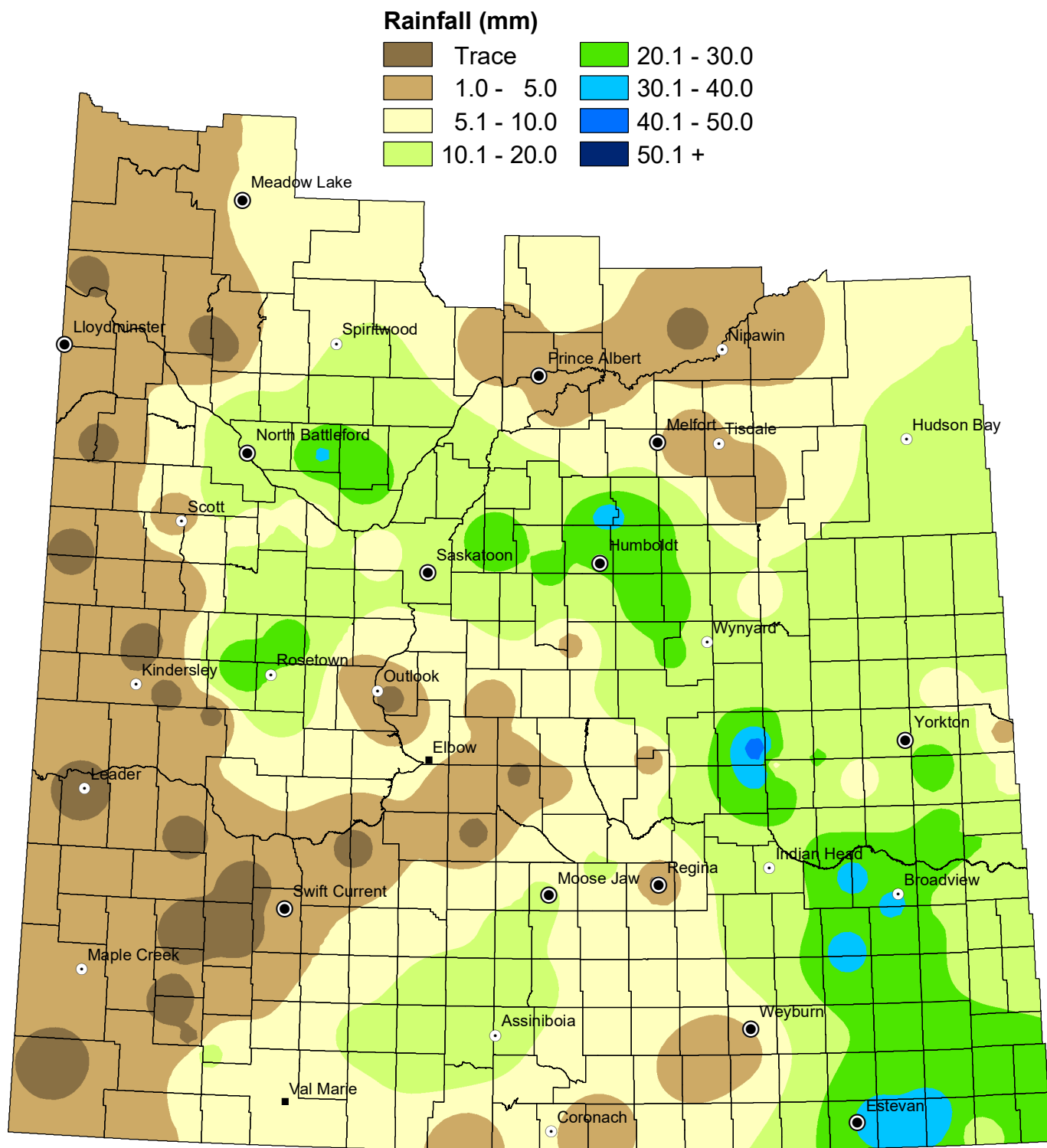

NOTE: Since techniques used to smooth the transition between zones can affect the values in localized areas, this map should be used for regional analysis only.

Weekly Rainfall Summary

(in millimeters)

e period from August 29th to September 4th, 2023

Crop Dist.	R.M. No.	Name	Past Week	Since 1-Apr	Crop Dist.	R.M. No.	Name	Past Week	Since 1-Apr	Crop Dist.	R.M. No.	Name	Past Week	Since 1-Apr
1A	2	Mount Pleasant	18	196	4A	51	Reno	1	135	7A	259	Snipe Lake	N/A	125
	3	Enniskillen	35	253		79 A	Arlington	N/A	178		287	St. Andrews	20	112
	4	Coalfields	32	240		79 B	Arlington	N/A	178		288	Pleasant Valley	30	166
	6	Cambria	N/A	N/A		109	Carmichael	N/A	N/A		290	Kindersley	N/A	77
	32	Reciprocity	26	196		110	Piapot	N/A	83		292	Milton	1	199
	34	Browning	N/A	N/A	4B	139	Gull Lake	N/A	147		292 B	Milton	N/A	102
	61	Antler	N/A	5		229	Miry Creek	N/A	144.4		317 A	Marriott	N/A	235
	64	Brock	N/A	N/A		231	Happyland	N/A	88		317 B	Marriott	25	145
	65	Tecumseh	N/A	52	5A	181	Langenburg	18	209		319	Winslow	N/A	15
1B	95	Golden West	41	68		183 A	Fertile Belt	28	263		320 A	Oakdale	N/A	126
	122	Martin	10	193		185	McLeod	N/A	40		320 B	Oakdale	N/A	100
	123	Silverwood	19	187		211	Churchbridge	9	252		321	Prairiedale	3	186
	124	Kingsley	21	177		213	Saltcoats	24	186	7B	347	Biggar	20	182
	125 A	Chester	N/A	N/A		215	Stanley	5	246		350	Mariposa	1	98
	125 B	Chester	33	240		216 A	Tullymet	N/A	155		351	Progress	N/A	123
	151	Rocanville	15	190		216 B	Tullymet	N/A	94		377	Glenside	9	146
	154 A	Elcapo	33	165		217	Lipton	40	321		378	Rosemount	6	159
	154 B	Elcapo	N/A	N/A		241	Calder	4	197		382	Eye Hill	N/A	130
	155	Wolseley	32	231		243	Wallace	18	173		409 A	Buffalo	13	230
2A	67	Weyburn	4	154		245 A	Garry	13	222		409 B	Buffalo	3	208
	68	Brokenshell	21	141		245 B	Garry	21	182		410	Round Valley	5	82
	96	Fillmore	N/A	N/A		246 A	Ituna Bon Accord	30	293	8A	394	Hudson Bay	11	266
	97	Wellington	N/A	N/A		246 B	Ituna Bon Accord	11	201		395	Porcupine	N/A	195
	100	Elmsthorpe	14	222		247	Kellross	49	270		397 A	Barrier Valley	2	266.4
2B	127 A	Francis	11	297		248	Touchwood	14	204		397 B	Barrier Valley	2	58
	127 B	Francis	N/A	N/A	5B	273	Sliding Hills	5	129		427	Tisdale	N/A	N/A
	129	Bratt's Lake	5	208		275	Insinger	N/A	157		428	Star City	1	207
	131	Baldon	7	180		276	Foam Lake	N/A	221.5		456	Arborfield	5	294
	156 A	Indian Head	N/A	N/A		277	Emerald	15	245		457 A	Connaught	N/A	N/A
	156 B	Indian Head	N/A	234		277 B	Emerald	14	130		457 B	Connaught	N/A	159
	159 A	Sherwood	5	211		301	St.Philips	N/A	131.2		486	Moose Range	2	173
	159 C	Sherwood	N/A	153		305	Invermay	N/A	N/A	8B	487	Nipawin	N/A	74
	160	Pense	5	156		307	Elfros	15	230		369	St. Peter	28	222
	161 A	Moose Jaw	10	200		308 A	Big Quill	21	265		370 A	Humboldt	20	244
	162 A	Caron	8	199		308 B	Big Quill	N/A	N/A		370 B	Humboldt	N/A	N/A
	162 B	Caron	N/A	218		331	Livingston	19	243		371 A	Bayne	N/A	275
	191	Marquis	N/A	N/A		334	Preeceville	N/A	18		371 B	Bayne	21	245
3ASE	38 A	Laurier	3	190.7		336	Sasman	N/A	N/A		372	Grant	26	168
	38 B	Laurier	4	176		337	Lakeview	8	152		400	Three Lakes	36	235
3ASW	10	Happy Valley	3	142		366	Kelvington	10	199		429	Flett's Springs	5	155
	40	Bengough	N/A	N/A		367	Ponass Lake	N/A	211		430	Invergordon	8	227
	43	Old Post	3	228	6A	190 A	Dufferin	10	108		459	Kinistino	5	240
	73 A	Stonehenge	15	153		190 B	Dufferin	7	149.5		460	Birch Hills	1	148.7
	73 B	Stonehenge	N/A	9		190 C	Dufferin	15	154	9AE	461	Prince Albert	2	219.5
	74	Wood River	17	154		190 D	Dufferin	6	129		461 B	Prince Albert	N/A	174.5
3AN	102	Lake Johnston	11	176		219 A	Longlaketon	3	140		488	Torch River	N/A	226
	103	Sutton	N/A	N/A		219 B	Longlaketon	N/A	281		491 A	Buckland	N/A	85
	132 A	Hillsborough	N/A	16		220	McKillop	N/A	N/A		491 B	Buckland	N/A	N/A
	132 B	Hillsborough	16	256		221	Sarnia	3	165		520	Paddockwood	N/A	215
	193	Eyebrow	N/A	233		222	Craik	N/A	271		521	Lakeland	N/A	216
3BS	75	Pinto Creek	11	114		251	Big Arm	8	207	9AW	405	Great Bend	N/A	103
	77	Wise Creek	N/A	N/A		252	Arm River	N/A	N/A		406	Mayfield	N/A	4
	78	Grassy Creek	12	120		279	Mount Hope	N/A	183.4		435	Redberry	28	231
	106 A	Whiska Creek	N/A	N/A		279 B	Mount Hope	N/A	15		436	Douglas	31	116
	106 B	Whiska Creek	5	178		282	McCraney	3	180		437 A	North Battleford	N/A	106
	107	Lac Pelletier	N/A	N/A		310	Usborne	4	78.1		437 B	North Battleford	20	229
	108	Bone Creek	N/A	123		339	Leroy	28	309		463	Duck Lake	10	300
3BN	138	Webb	N/A	137		340	Wolverine	N/A	N/A		466	Meeting Lake	12	152
	165	Morse	N/A	157		341	Viscount	N/A	N/A		467 A	Round Hill	10	182
	168 A	Riverside	N/A	128		343	Blucher	N/A	163.5		467 B	Round Hill	10	127
	168 B	Riverside	N/A	116.5	6B	223 A	Huron	15	169		493	Shellbrook	1	260
	226	Victory	N/A	N/A		223 B	Huron	N/A	N/A		496	Spiritwood	N/A	N/A
	228	Lacadena	5	173		223 C	Huron	N/A	N/A		497	Medstead	7	123
	257	Monet	N/A	8		284 A	Rudy	N/A	108	9B	440	Hillsdale	N/A	199
						284 B	Rudy	N/A	N/A		442	Manitou Lake	N/A	99
						285	Fertile Valley	2	154		498	Parkdale	N/A	259
						286	Milden	N/A	157		499 A	Mervin	N/A	160
						314	Dundurn	9	156		499 B	Mervin	N/A	178
						316 A	Harris	10	201		501 A	Frenchman Butte	3	177
						344	Corman Park	8	125		501 B	Frenchman Butte	N/A	N/A
						346	Perdue	5	53		501 C	Frenchman Butte	N/A	209
						376	Eagle Creek	7	157		502	Britannia	3	260
						403 A	Rosthern	16	221		561	Loon Lake	N/A	253
						403 B	Rosthern	N/A	134.2		588 B	Meadow Lake	N/A	206
											622	Beaver River	2	215.5

Municipality No: A, B, C and D - more than one reporter

These precipitation amounts represent point locations within each municipality and do not necessarily reflect the whole R. M.

Cumulative Rainfall

from April 1 to September 4, 2023

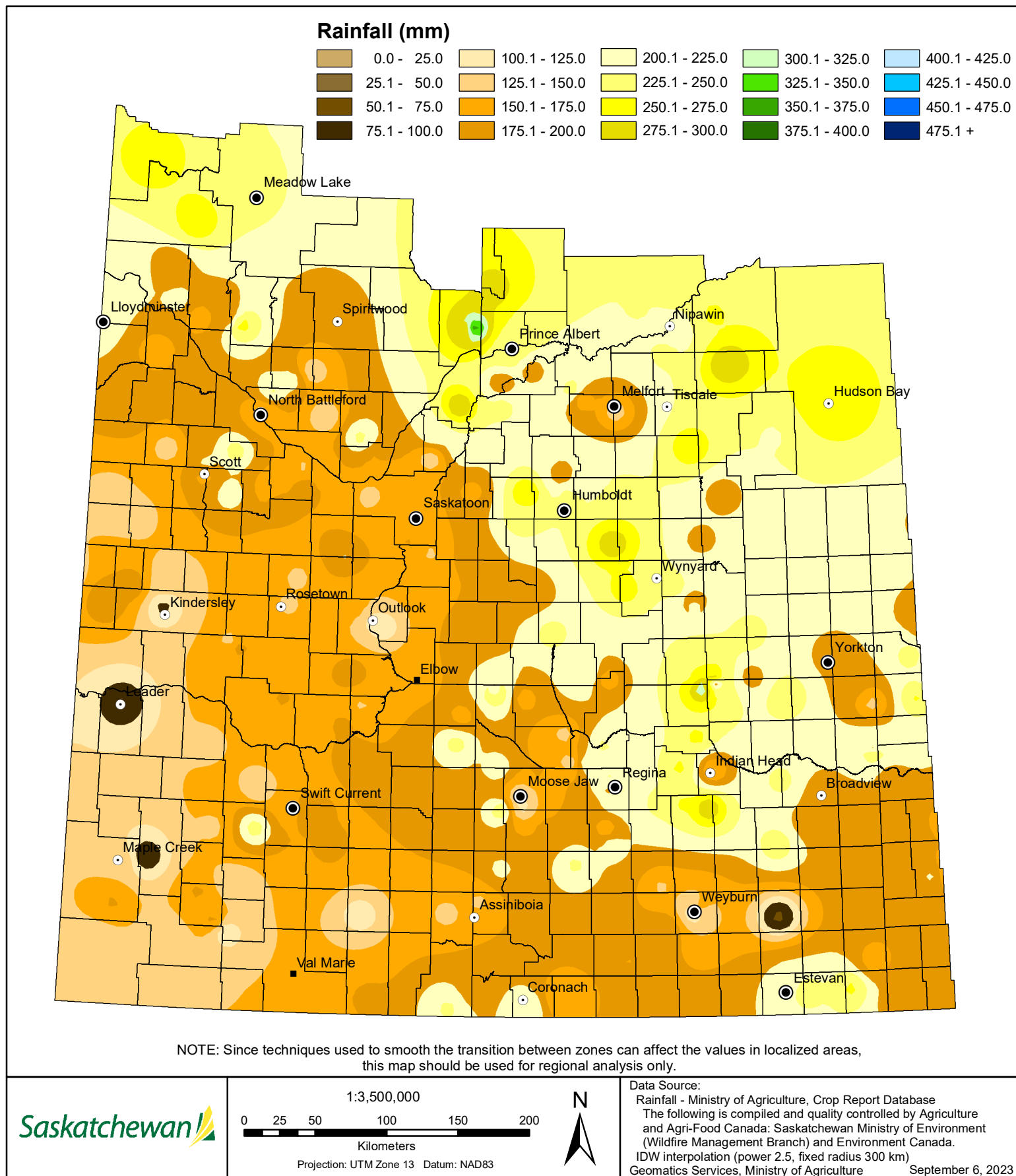

Cropland Topsoil Moisture Conditions

September 4, 2023

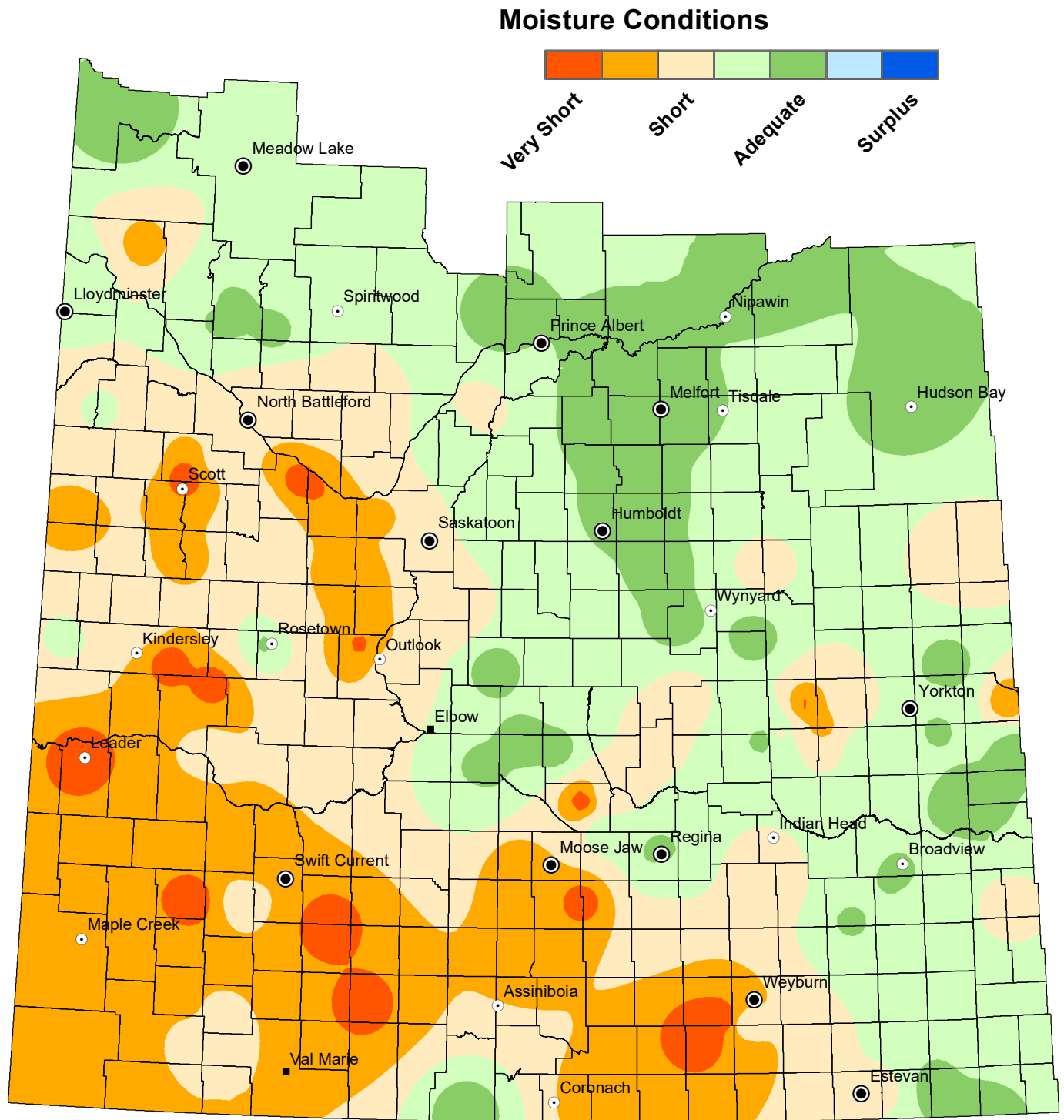

NOTE: Since techniques used to smooth the transition between zones can affect the values in localized areas, this map should be used for regional analysis only.

Saskatchewan

1:3,500,000
0 25 50 100 150 200
Kilometers

Projection: UTM Zone 13 Datum: NAD83



Data Source:
Moisture - Ministry of Agriculture, Crop Report Database
IDW interpolation (power 2.5, fixed radius 300 km)

Geomatics Services, Ministry of Agriculture

September 6, 2023

Hay and Pasture Topsoil Moisture Conditions

September 4, 2023

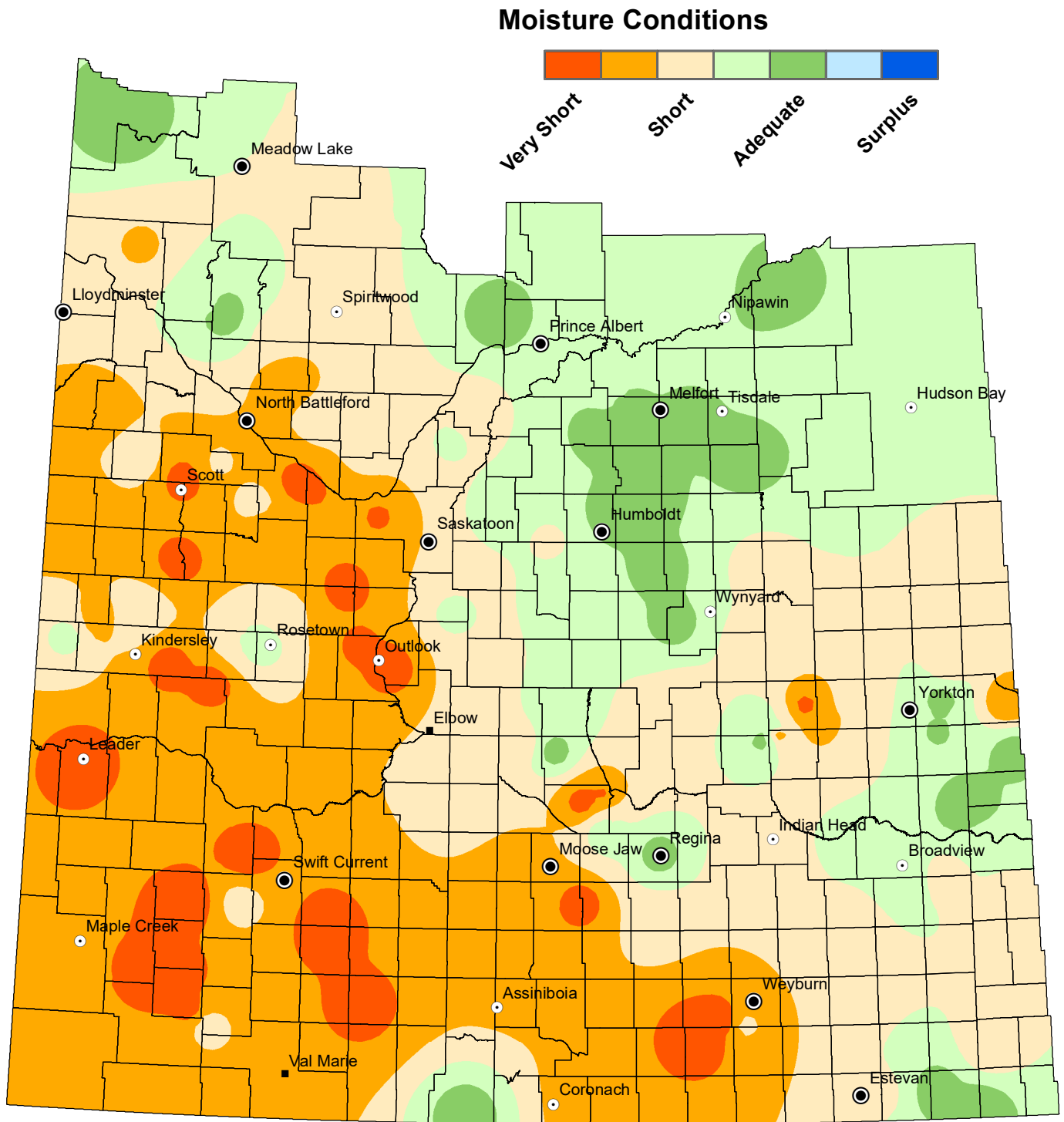

NOTE: Since techniques used to smooth the transition between zones can affect the values in localized areas, this map should be used for regional analysis only.

Minimum Temperature

from August 29 to September 4, 2023

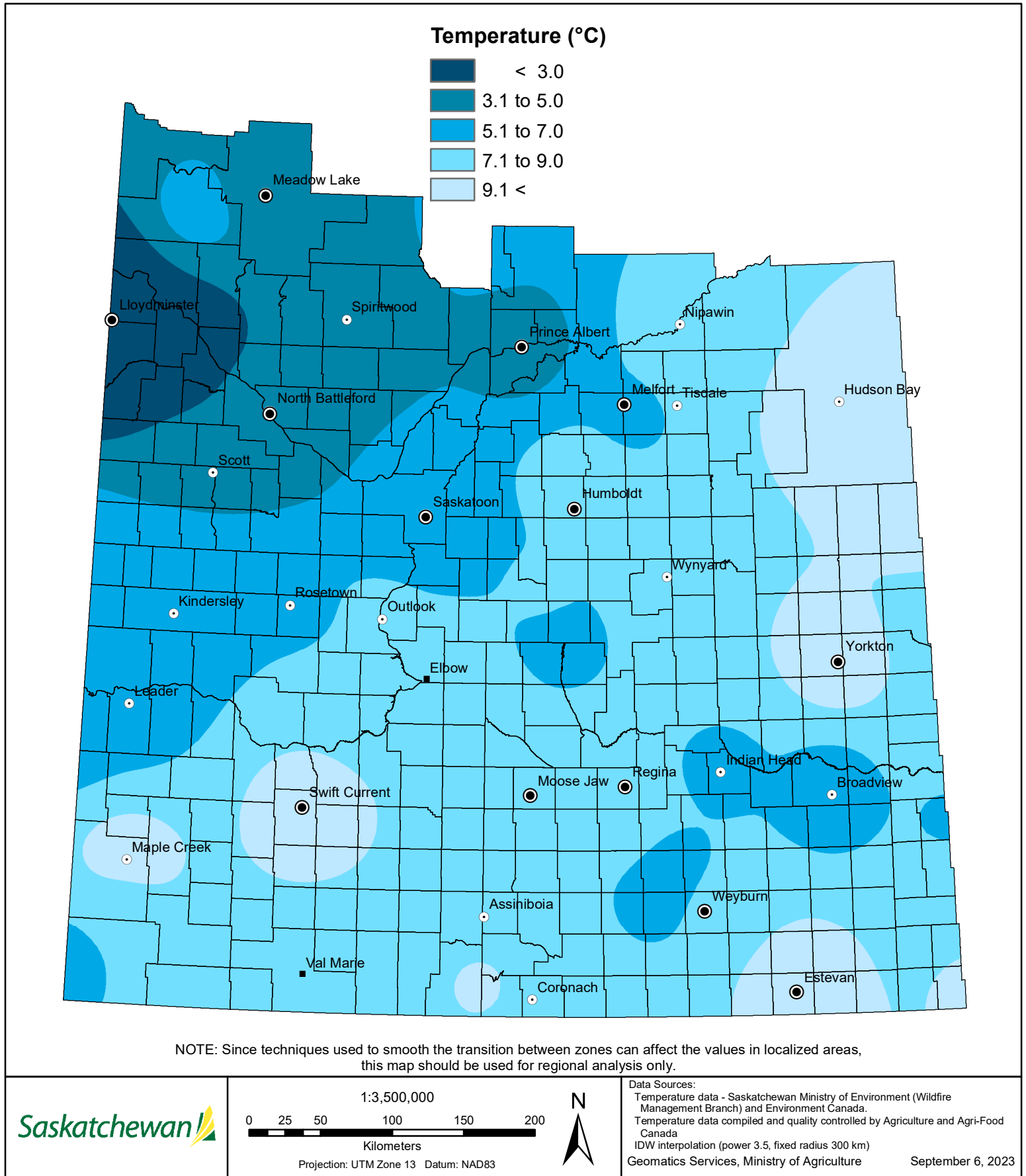

Maximum Temperature

from August 29 to September 4, 2023

