

Crop Report

For the Period September 5 to 11, 2023

Published by the Ministry of Agriculture
ISSN 0701 7085
Report number 19, September 14, 2023

Harvest has progressed nicely this past week with 68 per cent of this year's crop now in the bin. This is up from 51 per cent last week, ahead of the five-year average (2018-2022) of 52 per cent and the 10-year average (2013-2022) of 48 per cent.

Combines continue to roll across the province with the end of harvest in sight for many producers. The southwest is near completion at 93 per cent. The west-central is not far behind at 78 per cent complete. The east-central and northeast are now past the half-way point, with 54 per cent and 55 per cent complete respectively. The northwest continues to make great progress at 39 per cent complete.

Field peas and lentils are nearly completed, with 96 per cent of each in the bin. Chickpeas continue to be harvested quickly, with 78 per cent of the crop off. Spring seeded cereals have been the main focus of producers for the last few weeks. Barley is now 86 per cent complete, durum is 88 per cent, spring wheat is 75 per cent and oats are 58 per cent complete. Triticale harvest is essentially complete with 99 per cent of the crop off. Eighty-nine per cent of the harvested triticale has been allocated for use as livestock feed. Producers are now turning their focus to oilseed harvest, with 84 per cent of mustard, 42 per cent of canola, 31 per cent of soybeans and 25 per cent of flax in the bin.

Provincially, quality is slightly above the 10-year average for peas, lentils and durum. Pea grades are mainly 1 CAN at 39 per cent or 2 CAN at 57 per cent; this is slightly above the 10-year average of 38 per cent 1 CAN and 54 per cent 2 CAN. Lentils are very similar, with 31 per cent of the crop 1 CAN and 57 per cent 2 CAN; the 10-year average is 28 per cent 1 CAN and 49 per cent 2 CAN. Durum grade quality is reported at 32 per cent 1 CW, 46 per cent 2 CW and 22 per cent 3 CW. This is ahead of the 10-year average of 34 per cent 1 CW, 27 per cent 2 CW and 22 per cent 3 CW.

Pockets of rain moved through the province and halted combines momentarily this week; however, no major rain events were reported. The North Battleford area received the most rain with 25 mm recorded. Topsoil moisture remains unchanged with 35 per cent of cropland having adequate moisture, 41 per cent short and 24 per cent very short.

One year ago

Producers were making progress with harvest and had 60 per cent of this year's crop in the bin for the year. The southwest region lead the province's progress with 93 per cent of harvest complete. Durum qualities were estimate to be 50 per cent 1 CW, 20 per cent 2 CW, 15 per cent 3 CW, and five per cent 4 CW.

Follow the 2023 Crop Report on
Twitter @SKAgriculture

For further information, contact Mackenzie Hladun, MSc, AAg,
Crops Extension Specialist, Regional Services Branch,
Toll Free: 1-866-457-2377 or 306-694-3592, Email: cropreport@gov.sk.ca.
Also available on the Ministry of Agriculture website at saskatchewan.ca/crop-report.



Agriculture and
Agri-Food Canada

SCIC
SASKATCHEWAN CROP
INSURANCE CORPORATION

Saskatchewan

Crop Report

For the Period September 5 to 11, 2023

Published by the Ministry of Agriculture

ISSN 0701 7085

Report number 19, September 14, 2023

Twenty-nine per cent of hay and pasture land has adequate moisture, 42 per cent are short and 29 per cent are very short.

Crop damage this past week is due to light frosts in the north, drought conditions in the south and grasshoppers. Producers are busy swathing, combining and desiccating canola. Producers are also moving cattle onto stubble fields, hauling water and preparing for winter.

Harvest is a very busy and stressful time for producers. They are reminded to take safety measures in all the work they do. This includes having fire mitigation resources at the ready and taking precautions when working around powerlines. The Farm Stress Line is available to provide support to producers toll free at 1-800-667-4442. The public is reminded to take extra caution, time and space when encountering machinery on the roads.

Follow the 2023 Crop Report on Twitter at @SKAgriculture.

For further information, contact Mackenzie Hladun, MSc, AAg,
Crops Extension Specialist, Regional Services Branch,
Toll Free: 1-866-457-2377 or 306-694-3592, Email: cropreport@gov.sk.ca.
Also available on the Ministry of Agriculture website at saskatchewan.ca/crop-report.



Agriculture and
Agri-Food Canada

SCIC
SASKATCHEWAN CROP
INSURANCE CORPORATION

Saskatchewan 

Saskatchewan Harvest Progress - September 11, 2023

*Other - crop that will not be harvested due to weather, insect or disease damage or will be greenfeed or silage

Winter Wheat	% Standing	% In Swath	% Ready To Straight Combine	% Combined	% Other (greenfeed/silage)
Southeast	0.0	1.7	1.7	96.6	0.0
Southwest	0.0	0.0	0.0	100.0	0.0
East central	0.0	0.0	0.0	100.0	0.0
West central	0.0	0.0	0.0	100.0	0.0
Northeast	0.0	0.0	0.0	100.0	0.0
Northwest	NA	NA	NA	NA	NA
Provincial	0.0	0.7	0.7	98.6	0.0
Fall Rye	% Standing	% In Swath	% Ready To Straight Combine	% Combined	% Other (greenfeed/silage)
Southeast	0.2	0.5	0.7	98.5	0.0
Southwest	0.0	0.0	0.0	77.5	22.5
East central	0.0	0.0	0.0	100.0	0.0
West central	0.0	0.0	0.0	88.5	11.5
Northeast	0.0	0.0	0.0	100.0	0.0
Northwest	0.0	0.0	0.0	100.0	0.0
Provincial	0.0	0.1	0.0	93.3	6.4
Spring Wheat	% Standing	% In Swath	% Ready To Straight Combine	% Combined	% Other (greenfeed/silage)
Southeast	6.4	2.1	9.5	81.9	0.0
Southwest	3.0	0.0	2.7	94.2	0.1
East central	7.4	7.5	20.8	63.5	0.8
West central	3.6	0.5	11.3	84.5	0.2
Northeast	3.8	2.2	17.5	76.5	0.0
Northwest	10.8	11.6	25.7	51.9	0.0
Provincial	5.9	4.0	15.1	74.7	0.3
Durum	% Standing	% In Swath	% Ready To Straight Combine	% Combined	% Other (greenfeed/silage)
Southeast	10.4	0.8	10.1	78.7	0.0
Southwest	2.4	0.0	3.5	93.3	0.9
East central	7.2	8.1	18.5	64.2	2.1
West central	6.7	0.0	5.1	88.2	0.0
Northeast	0.0	0.0	0.0	100.0	0.0
Northwest	NA	NA	NA	NA	NA
Provincial	5.1	0.8	6.2	87.1	0.8
Barley	% Standing	% In Swath	% Ready To Straight Combine	% Combined	% Other (greenfeed/silage)
Southeast	6.4	1.4	3.7	83.8	4.6
Southwest	0.6	0.0	0.9	85.1	13.4
East central	4.4	6.2	13.1	76.1	0.2
West central	3.7	0.1	4.7	89.1	2.4
Northeast	1.8	2.3	5.2	90.7	0.0
Northwest	5.1	15.6	11.6	67.7	0.0
Provincial	3.5	3.7	6.9	82.8	3.0
Oats	% Standing	% In Swath	% Ready To Straight Combine	% Combined	% Other (greenfeed/silage)
Southeast	9.3	4.7	5.6	73.6	6.7
Southwest	4.5	0.0	0.0	69.3	26.2
East central	19.6	20.8	19.2	35.7	4.6
West central	11.6	11.9	13.1	61.5	1.9
Northeast	11.2	2.0	19.5	67.2	0.1
Northwest	17.4	28.0	17.9	22.5	14.1
Provincial	14.1	12.6	15.7	51.5	6.1

Canaryseed	% Standing	% In Swath	% Ready To Straight Combine	% Combined	% Other
Southeast	29.5	0.9	29.2	40.4	0.0
Southwest	15.1	0.0	4.3	79.7	0.0
East central	87.8	0.0	11.4	0.8	0.0
West central	27.1	0.0	6.5	66.3	0.0
Northeast	47.2	1.1	1.8	49.8	0.0
Northwest	NA	NA	NA	NA	NA
Provincial	36.9	0.3	12.5	50.3	0.0
Flax	% Standing	% In Swath	% Ready To Straight Combine	% Combined	% Other
Southeast	68.4	3.2	10.5	18.0	0.0
Southwest	48.1	0.0	9.5	42.4	0.0
East central	59.6	6.6	13.4	15.0	5.4
West central	39.7	1.0	25.6	33.7	0.0
Northeast	86.4	3.6	9.6	0.4	0.0
Northwest	64.8	5.9	3.3	25.9	0.0
Provincial	58.9	2.9	12.6	24.6	1.0
Canola	% Standing	% In Swath	% Ready To Straight Combine	% Combined	% Other
Southeast	25.9	12.1	20.8	41.3	0.0
Southwest	3.2	0.0	7.7	88.5	0.5
East central	18.2	28.9	20.1	32.7	0.0
West central	9.9	8.0	23.3	58.8	0.0
Northeast	19.9	22.3	32.2	25.5	0.0
Northwest	6.4	53.1	22.2	18.3	0.0
Provincial	15.7	20.5	21.7	42.0	0.1
Mustard	% Standing	% In Swath	% Ready To Straight Combine	% Combined	% Other
Southeast	12.7	2.2	15.2	69.8	0.0
Southwest	0.6	0.0	6.4	92.9	0.0
East central	41.6	1.2	0.0	41.0	16.2
West central	34.3	1.4	6.4	57.9	0.0
Northeast	NA	NA	NA	NA	NA
Northwest	NA	NA	NA	NA	NA
Provincial	9.1	0.5	6.8	81.8	1.7
Soybeans	% Standing	% In Swath	% Ready To Straight Combine	% Combined	% Other
Southeast	49.9	0.5	17.0	32.7	0.0
Southwest	NA	NA	NA	NA	NA
East central	97.9	0.0	0.0	2.1	0.0
West central	0.0	0.0	10.0	90.0	0.0
Northeast	NA	NA	NA	NA	NA
Northwest	NA	NA	NA	NA	NA
Provincial	52.7	0.4	15.7	30.4	0.8
Field Peas	% Standing	% In Swath	% Ready To Straight Combine	% Combined	% Other
Southeast	0.7	0.9	3.4	95.1	0.0
Southwest	0.0	0.0	4.2	95.8	0.0
East central	0.4	0.0	0.8	98.8	0.0
West central	0.0	0.0	3.3	93.6	3.1
Northeast	0.0	0.0	1.1	89.6	9.3
Northwest	0.8	1.4	12.1	85.7	0.0
Provincial	0.3	0.3	3.4	94.8	1.2
Lentils	% Standing	% In Swath	% Ready To Straight Combine	% Combined	% Other
Southeast	1.7	0.9	8.9	88.5	0.0
Southwest	0.7	0.0	1.0	97.8	0.5
East central	0.0	0.0	2.3	97.7	0.0

West central	0.0	0.0	0.4	99.6	0.0
Northeast	0.0	0.0	0.0	0.0	100.0
Northwest	0.0	0.0	2.5	97.5	0.0
Provincial	0.6	0.2	2.5	96.4	0.3
Chickpeas	% Standing	% In Swath	% Ready To Straight Combine	% Combined	% Other
Southeast	2.4	2.4	38.3	56.9	0.0
Southwest	7.0	0.0	0.4	92.6	0.0
East central	56.9	0.0	21.5	21.5	0.2
West central	0.0	0.0	0.0	100.0	0.0
Northeast	45.3	0.0	4.7	23.6	26.4
Northwest	NA	NA	NA	NA	NA
Provincial	10.2	0.6	11.4	77.5	0.3

Southeastern Saskatchewan:

- Crop District 1 – Carnduff, Estevan, Redvers, Moosomin and Kipling areas
- Crop District 2 – Weyburn, Milestone, Moose Jaw, Regina and Qu'Appelle areas
- Crop District 3ASE – Radville, Minton and Lake Alma areas

With the dry weather entering the southeast this week, the region was able to make fantastic harvest progress and it is now 66 per cent completed ahead of the five-year average of 64 per cent.

Spring cereals were the focus of many harvesting operations. Eighty-two per cent of spring wheat, 79 per cent of durum, 84 per cent of barley and 80 per cent of oats are harvested for the year. Producers have now turned their focus to oilseeds, where canola is 41 per cent and mustard is 70 per cent harvested for the year. Eighteen per cent of flax and 33 per cent of soybeans have been harvested. Progress in chickpeas was also made with 57 per cent of the crop harvested.

Producers are currently seeing 27 per cent of peas being graded at 1 CAN and 72 per cent being graded at 2 CAN. Lentils are currently being graded at 1 CAN at 45 per cent and 2 CAN at 48 per cent. Durum quality is still strong, with 37 per cent of the crop being graded at 1 CW and 45 per cent is 2 CW.

Minimal moisture this past week was seen in the region, with 20 mm being the most rain reported in the Moosomin area. Thirty-eight per cent of cropland has adequate moisture, 36 per cent is short and 26 per cent is very short. Thirty-four per cent of hay and pastures have adequate moisture, 37 per cent are short and 28 per cent are very short.

Crop damage this week is mostly due to grasshoppers, wind damage and drought. Producers are busy combining as well as harrowing harvested fields. Others are also moving livestock, picking bales and getting ready for fall sales.

Southwestern Saskatchewan:

- Crop District 3ASW – Coronach, Assiniboia and Ogema areas
- Crop District 3AN – Gravelbourg, Mossbank, Mortlach and Central Butte areas
- Crop District 3B – Kyle, Swift Current, Shaunavon and Ponteix areas
- Crop District 4 – Consul, Maple Creek and Leader areas

With weeks of favorable weather, producers in the southwest region are now 93 per cent completed harvest. This is ahead of the five-year average of 77 per cent. With many combines entering their last few fields this coming week, many producers in the southwest are once again turning to the skies to look for rain.

Producers are currently finishing the few standing spring cereal fields, with 99 per cent of barley, 96 per cent of oats, 94 per cent of spring wheat and 93 per cent of durum, harvested for the year. Producers are now focusing on getting their oilseeds harvested, 93 per cent of mustard and 89 per cent of canola have been harvested for the year. Ninety-three per cent of chickpeas are in the bin for the year. Flax is the most standing crop, with 42 per cent of flax harvested.

Producers are currently seeing their lentils graded as 1 CAN at 35 per cent or 2 CAN at 49 per cent. Peas are being graded at 48 per cent 1 CAN and 45 per cent 2 CAN. Durum is primarily 2 CW at 46 per cent, while some is 1 CW at 31 per cent or 3 CW at 23 per cent.

It was another dry week in the southwest, with the most rainfall recorded in the Shaunavon area, at 20 mm. Topsoil moisture continues to be limited in the region. Ten per cent of cropland has adequate topsoil moisture, 45 per cent is short and 45 per cent is very short. Twelve per cent of hay and pastures have adequate moisture, 40 per cent are short and 48 per cent are very short.

Crop damage this past week was due to grasshoppers and drought conditions. Producers are busy wrapping up harvest, applying post-harvest herbicides and working their fields for the fall. Producers are also moving cattle to graze stubble fields, hauling water and preparing feed piles for this winter.

East-Central Saskatchewan:

- Crop District 5 – Melville, Yorkton, Cupar, Kamsack, Foam Lake, Preeceville and Kelvington areas
- Crop District 6A – Lumsden, Craik, Watrous and Clavet areas

Spotty showers paused combining in the east-central region momentarily this week, however, harvest still advanced in the region. The east-central is now 54 per cent harvested, ahead of the five-year average of 44 per cent.

Producers have harvested a large amount of spring cereals this past week; barley is 76 per cent harvested, durum is 66 per cent, spring wheat is 64 per cent and 40 per cent of oats are harvested. With spring cereals entering the bins, many producers are looking at their canola fields. Fifty-six per cent of mustard, 33 per cent of canola and 20 per cent of flax is also off for the year. Twenty-two per cent of chickpeas are harvested so far this season.

Producers are starting to sell grain and are seeing their durum being graded at 2 CW at 62 per cent and 3 CW at 28 per cent. This could be partially due to reports of grain sprouting from the recent moisture. Peas are being graded at 1 CAN at 53 per cent and 2 CAN at 44 per cent. Lentils are being graded at 2 CAN at 55 per cent and 1 CAN at 31 per cent.

Spotty showers made things humid and damp in the region this week, although minimal rain was recorded. The most rain recorded was 12 mm in the Esterhazy area. Topsoil moisture in the region is replenishing, with 55 per cent of cropland having adequate moisture, 33 per cent is short and 12 per cent is very short. Forty-six per cent of hay and pasture have adequate moisture, 40 per cent is short and 14 per cent is very short.

Crop damage this week is mostly due to some light frosts, drought conditions and grasshoppers. Producers are busy combining, swath and desiccating canola. Producers are also working cattle and hauling bales and water.

West-Central Saskatchewan:

- Crop District 6B – Hanley, Outlook, Loreburn, Saskatoon and Arelee areas
- Crop District 7A – Rosetown, Kindersley, Eston and Major areas
- Crop District 7B – Kerrobert, Macklin, Wilkie and Biggar areas

The west-central region now has 78 per cent of this year's crop off and the end of harvest is looming on the horizon. The region is ahead of the five-year average of 60 per cent.

Producers are taking off the last of their spring cereals this week and are now focusing on their oilseeds. Barley is 91 per cent harvested, durum is at 88 per cent, spring wheat at 85 per cent and oats at 64 per cent. Canola is 59 per cent harvested, while mustard is 58 per cent and flax is 34 per cent. Soybeans are 90 per cent harvested for the year and chickpea harvest was completed this week.

Producers are starting to market their grain and are seeing their durum being rated as 1 CW at 45 per cent or 2 CW at 40 per cent. Peas are being graded at 2 CAN at 59 per cent or 1 CAN at 38 per cent. Lentils are being graded at 2 CAN at 77 per cent, while some are being graded at 1 CAN at 19 per cent.

While spotty showers moved through the region, minimal rain was reported. The Sonningdale area received the most moisture this week, with 12 mm being recorded. Topsoil moisture continues to be limited; 17 per cent of cropland has adequate moisture, 45 per cent is short and 38 per cent is very short. Hay and pasture moisture is also limited; five per cent have adequate moisture, 42 per cent are short and 53 per cent are very short.

Crop damage this past week is due to grasshoppers, drought and waterfowl stopping in fields on their migration south. Producers are busy combining their remaining fields, applying post-harvest herbicides and working fields. Producers are also marketing cattle, assessing feed supplies and moving cattle to stubble fields.

Northeastern Saskatchewan:

- Crop District 8 – Hudson Bay, Tisdale, Melfort, Carrot River, Humboldt, Kinistino, Cudworth and Aberdeen areas
- Crop District 9AE – Prince Albert, Choiceland and Paddockwood areas

The northeast has crossed the half-way point this week and the region has harvest is now 55 per cent complete. This is ahead of the five-year average of 37 per cent.

Producers are finishing their spring cereals this week and are turning their focuses onto their oilseeds. The region has 100 per cent of durum, 91 per cent of barley 77 per cent of spring wheat and 67 per cent of oats harvested for the year. Canola is 26 per cent harvested, while minimal progress has been made on flax. Fifty per cent of the region's chickpeas are off for the year.

Producers are seeing their lentils being graded at 2 CAN. Their peas are mainly 2 CAN at 70 per cent or 3 CAN at 16 per cent. Some untimely rains made harvesting wheat at the best stage difficult and resulted in some sprouted grain, causing most durum to be rated at Other.

Minimal rain fell in the northeast this week, with Humboldt receiving the most at seven mm. Topsoil moisture is adequate in the region. Seventy-eight per cent of cropland has adequate moisture and 22 per cent is short. Similarly, 66 per cent of hay and pastureland has adequate moisture and 34 per cent is short.

Crop damage this past week is due to light frosts and wildlife damage. Producers are busy combining and applying post-harvest herbicides. Producers are also moving cattle and preparing for winter.

Northwestern Saskatchewan:

- Crop District 9AW – Shellbrook, North Battleford, Big River and Hafford areas
- Crop District 9B – Meadow Lake, Turtleford, Pierceland, Maidstone and Lloydminster areas

Harvest in the northwest is now 39 per cent complete, up from 21 per cent last week and ahead of the five-year average of 30 per cent. While some producers had to pause harvest for moisture levels to improve, many producers in the northwest are pleased with harvest so far.

Producers are focusing on their spring cereals while they wait for their canola swaths to dry down. Barley is 67 per cent harvested, spring wheat is 52 per cent complete and oats is 37 per cent complete for the year. Flax is currently 26 per cent harvested, while canola is 18 per cent complete and 53 per cent is in swath.

Producers have begun selling grain and are getting their first grades back for the year. Lentils are being graded at 2 CAN at 56 per cent while some are 3 CAN 34 per cent. Peas are mostly being graded at 2 CAN at 77 per cent, with some being graded at 3 CAN at 16 per cent.

The North Battleford area received the most rain in the province this week, with 25 mm being reported. Topsoil moisture has increased this week, with 48 per cent of cropland having adequate moisture, 48 per cent is short and four per cent is very short. Thirty-nine per cent of hay and pastures have adequate topsoil moisture, 55 per cent is short and six per cent is very short.

Crop damage this past week is due to light frosts and excess moisture. Producers are busy swathing, combining and monitoring moisture levels. Producers are also moving bales, working livestock and marketing cattle.

Crop Districts and Rural Municipalities in Saskatchewan

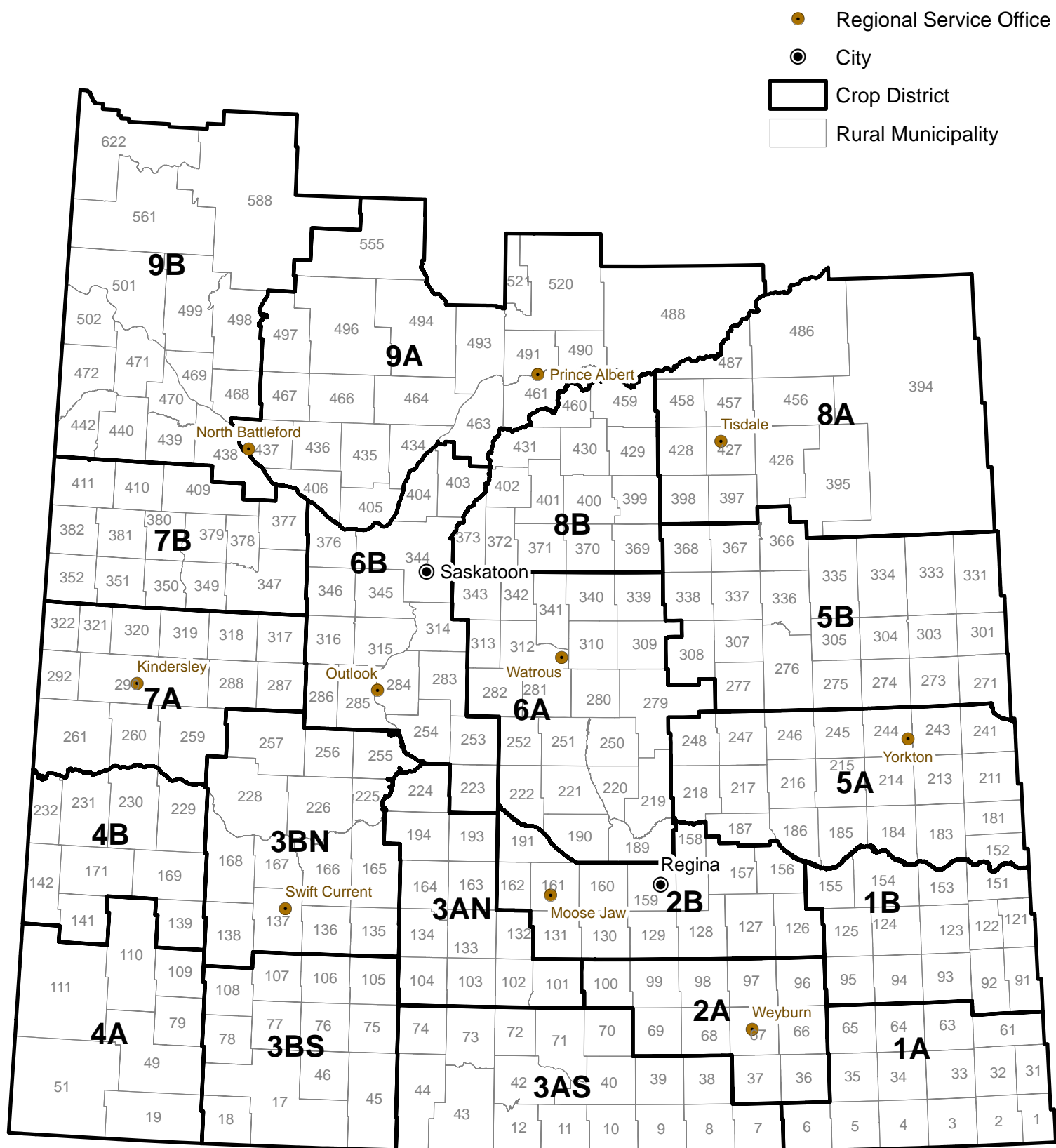

Weekly Rainfall

from September 5 to September 11, 2023

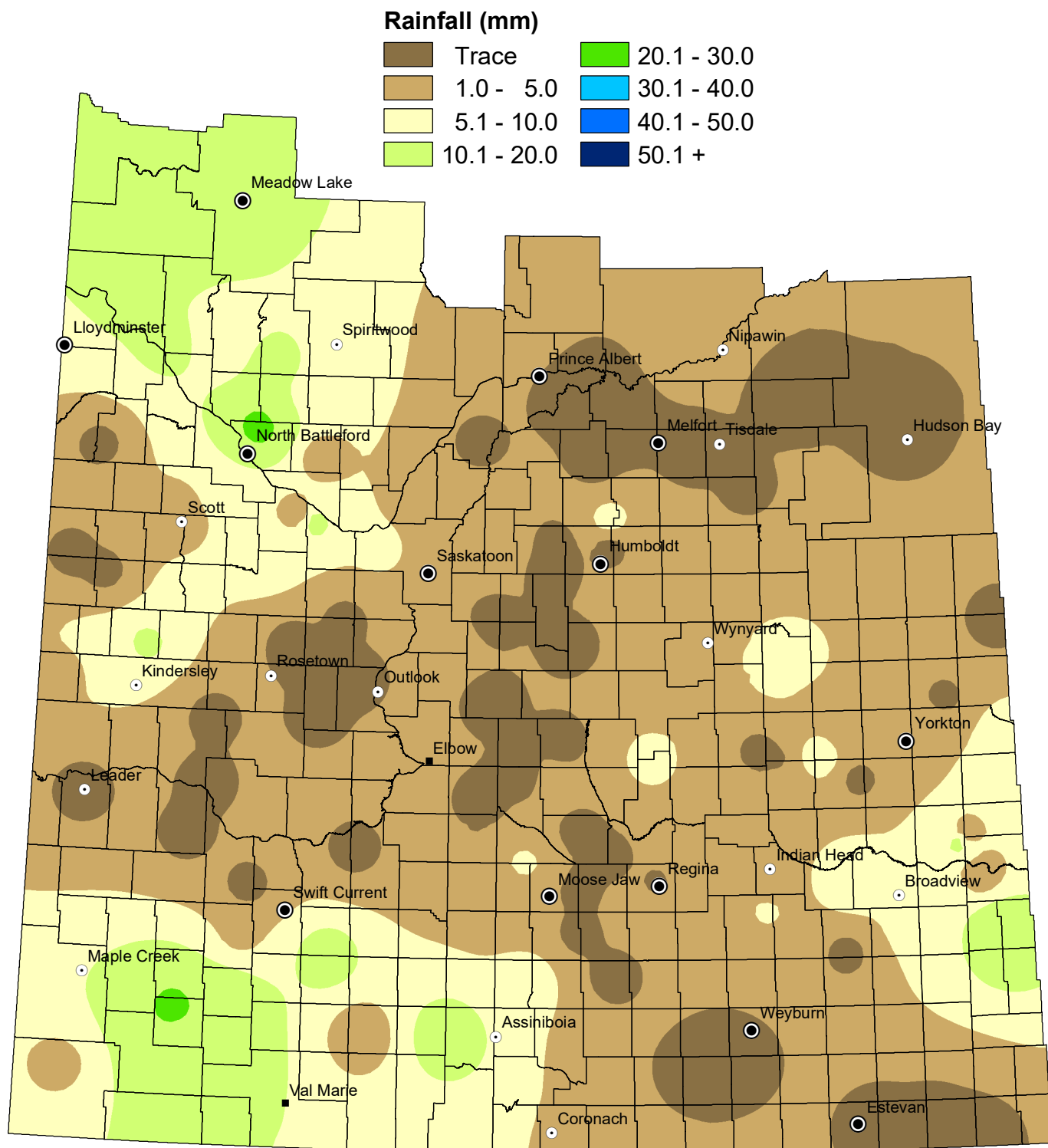

NOTE: Since techniques used to smooth the transition between zones can affect the values in localized areas, this map should be used for regional analysis only.

Weekly Rainfall Summary

(in millimeters)

Period from September 5th to September 11th, 2023

Crop Dist.	R.M. No.	Name	Past Week	Since 1-Apr	Crop Dist.	R.M. No.	Name	Past Week	Since 1-Apr	Crop Dist.	R.M. No.	Name	Past Week	Since 1-Apr
1A	2	Mount Pleasant	NA	196	4A	51	Reno	4	139	7A	259	Snipe Lake	NA	125
	3	Enniskillen	NA	253		79 A	Arlington	17	195		287	St. Andrews	NA	112
	4	Coalfields	NA	240		79 B	Arlington	22	200		288	Pleasant Valley	NA	166
	6	Cambria	NA	N/A		109	Carmichael	NA	N/A		290	Kindersley	NA	77
	32	Reciprocity	NA	196		110	Piapot	NA	83		292	Milton	4	203
	34	Browning	NA	N/A	4B	139	Gull Lake	NA	147		292 B	Milton	NA	102
	61	Antler	NA	5		229	Miry Creek	NA	144.4		317 A	Marriott	NA	235
	64	Brock	NA	N/A		231	Happyland	NA	88		317 B	Marriott	NA	145
	65	Tecumseh	NA	52	5A	181	Langenburg	2	211		319	Winslow	NA	15
1B	95	Golden West	NA	68		183 A	Fertile Belt	12	275		320 A	Oakdale	11	137
	122	Martin	20	213		185	McLeod	NA	40		320 B	Oakdale	15	115
	123	Silverwood	10	197		211	Churchbridge	8	260		321	Prairiedale	8	194
	124	Kingsley	6	183		213	Saltcoats	5	191	7B	347	Biggar	10	192
	125 A	Chester	NA	N/A		215	Stanley	NA	246		350	Mariposa	6	104
	125 B	Chester	NA	240		216 A	Tullymet	3	158		351	Progress	NA	123
	151	Rocanville	2	192		216 B	Tullymet	NA	94		377	Glenside	2	148
	154 A	Elcapo	5	170		217	Lipton	1	322		378	Rosemount	5	164
	154 B	Elcapo	NA	N/A		241	Calder	7	204		382	Eye Hill	NA	130
	155	Wolseley	9	240		243	Wallace	5	178		409 A	Buffalo	7	237
2A	67	Weyburn	NA	154		245 A	Garry	3	225		409 B	Buffalo	3	211
	68	Brokenshell	NA	141		245 B	Garry	8	190		410	Round Valley	5	87
	96	Fillmore	NA	N/A		246 A	Ituna Bon Accord	NA	293	8A	394	Hudson Bay	NA	266
	97	Wellington	NA	N/A		246 B	Ituna Bon Accord	1	202		395	Porcupine	2	197
	100	Elmsthorpe	NA	222		247	Kellross	NA	270		397 A	Barrier Valley	1	267.4
2B	127 A	Francis	5	302		248	Touchwood	5	209		397 B	Barrier Valley	NA	58
	127 B	Francis	NA	N/A	5B	273	Sliding Hills	NA	129		427	Tisdale	NA	N/A
	129	Bratt's Lake	1	209		275	Insinger	3	160		428	Star City	NA	207
	131	Baldon	NA	180		276	Foam Lake	10	231.5		456	Arborfield	NA	294
	156 A	Indian Head	NA	N/A		277	Emerald	5	250		457 A	Connaught	NA	N/A
	156 B	Indian Head	4	238		277 B	Emerald	NA	130		457 B	Connaught	NA	159
	159 A	Sherwood	2	213		301	St.Philips	NA	131.2		486	Moose Range	NA	173
	159 C	Sherwood	1	154		305	Invermay	NA	N/A	8B	487	Nipawin	NA	74
	160	Pense	NA	156		307	Elfros	5	235		369	St. Peter	2	224
	161 A	Moose Jaw	2	202		308 A	Big Quill	2	267		370 A	Humboldt	NA	244
	162 A	Caron	2	201		308 B	Big Quill	NA	N/A		370 B	Humboldt	NA	N/A
	162 B	Caron	6	224		331	Livingston	NA	243		371 A	Bayne	NA	275
	191	Marquis	NA	N/A		334	Preeceville	NA	18		371 B	Bayne	NA	245
3ASE	38 A	Laurier	NA	190.7		336	Sasman	NA	N/A		372	Grant	4	172
	38 B	Laurier	NA	176		337	Lakeview	NA	152		400	Three Lakes	7	242
3ASW	10	Happy Valley	NA	142		366	Kelvington	NA	199		429	Flett's Springs	NA	155
	40	Bengough	NA	N/A		367	Ponass Lake	NA	211		430	Invergordon	NA	227
	43	Old Post	NA	228	6A	190 A	Dufferin	6	114		459	Kinistino	NA	240
	73 A	Stonehenge	15	168		190 B	Dufferin	NA	149.5		460	Birch Hills	NA	148.7
	73 B	Stonehenge	NA	9		190 C	Dufferin	NA	154	9AE	461	Prince Albert	NA	219.5
	74	Wood River	10	164		190 D	Dufferin	NA	129		461 B	Prince Albert	NA	174.5
3AN	102	Lake Johnston	9	185		219 A	Longlaketon	7	147		488	Torch River	4	230
	103	Sutton	NA	N/A		219 B	Longlaketon	NA	281		491 A	Buckland	NA	85
	132 A	Hillsborough	NA	16		220	McKillop	NA	N/A		491 B	Buckland	NA	N/A
	132 B	Hillsborough	2	258		221	Sarnia	2	167		520	Paddockwood	NA	215
	193	Eyebrow	1	234		222	Craik	NA	271		521	Lakeland	NA	216
3BS	75	Pinto Creek	2	116		251	Big Arm	NA	207	9AW	405	Great Bend	NA	103
	77	Wise Creek	NA	N/A		252	Arm River	NA	N/A		406	Mayfield	NA	4
	78	Grassy Creek	16	136		279	Mount Hope	2	185.4		435	Redberry	NA	231
	106 A	Whiska Creek	NA	N/A		279 B	Mount Hope	NA	15		436	Douglas	2	118
	106 B	Whiska Creek	13	191		282	McCraney	NA	180		437 A	North Battleford	NA	106
	107	Lac Pelletier	NA	N/A		310	Usborne	NA	78.1		437 B	North Battleford	25	254
	108	Bone Creek	15	138		339	Leroy	2	311		463	Duck Lake	NA	300
3BN	138	Webb	4	141		340	Wolverine	NA	N/A		466	Meeting Lake	6	158
	165	Morse	NA	157		341	Viscount	NA	N/A		467 A	Round Hill	16	198
	168 A	Riverside	NA	128		343	Blucher	NA	163.5		467 B	Round Hill	6	133
	168 B	Riverside	NA	116.5	6B	223 A	Huron	NA	169		493	Shellbrook	2	262
	226	Victory	NA	N/A		223 B	Huron	NA	N/A		496	Spiritwood	NA	N/A
	228	Lacadena	NA	173		223 C	Huron	NA	N/A		497	Medstead	12	135
	257	Monet	NA	8		284 A	Rudy	NA	108	9B	440	Hillsdale	NA	199
						284 B	Rudy	NA	N/A		442	Manitou Lake	NA	99
						285	Fertile Valley	NA	154		498	Parkdale	8	267
						286	Milden	NA	157		499 A	Mervin	13	173
						314	Dundurn	2	158		499 B	Mervin	6	184
						316 A	Harris	NA	201		501 A	Frenchman Butte	13	190
						344	Corman Park	6	131		501 B	Frenchman Butte	NA	N/A
						346	Perdue	8	61		501 C	Frenchman Butte	NA	209
						376	Eagle Creek	12	169		502	Britannia	NA	260
						403 A	Rosthern	1	222		561	Loon Lake	15	268
						403 B	Rosthern	3	137.2		588 B	Meadow Lake	16	222
											622	Beaver River	NA	215.5

Municipality No: A, B, C and D - more than one reporter

These precipitation amounts represent point locations within each municipality and do not necessarily reflect the whole R. M.

Cumulative Rainfall

from April 1 to September 11, 2023

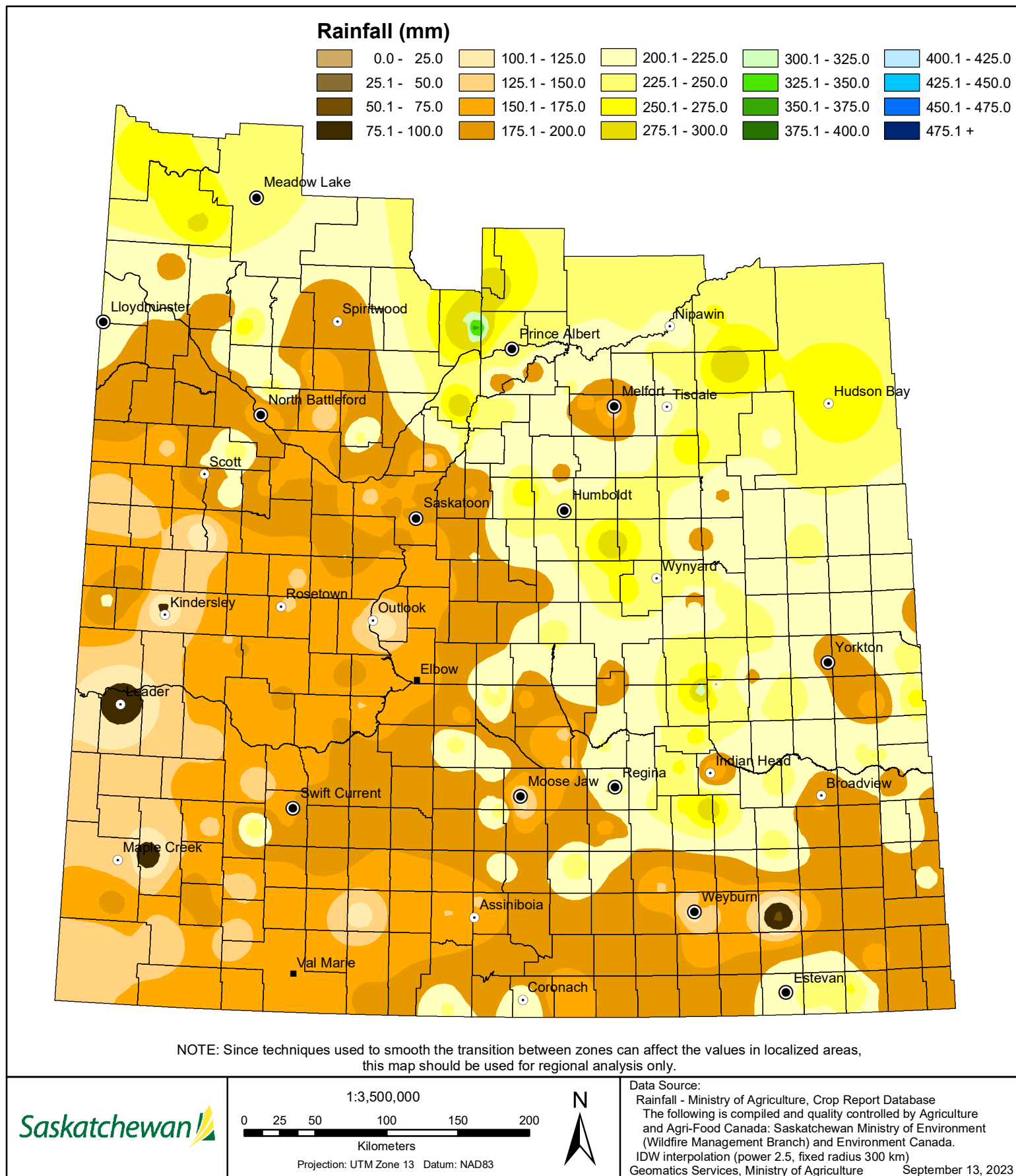

Cropland Topsoil Moisture Conditions

September 11, 2023

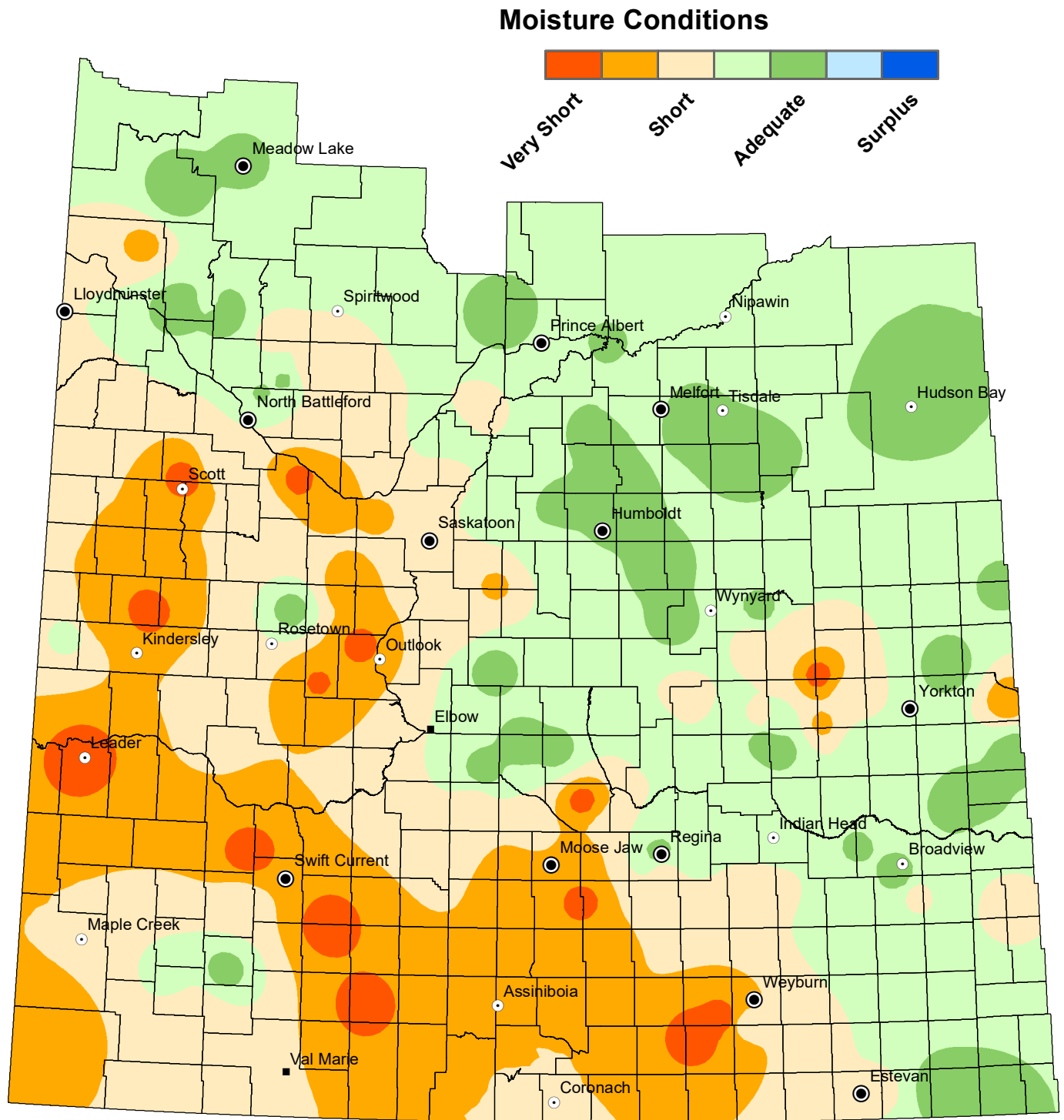

NOTE: Since techniques used to smooth the transition between zones can affect the values in localized areas, this map should be used for regional analysis only.

Saskatchewan

1:3,500,000
0 25 50 100 150 200
Kilometers

Projection: UTM Zone 13 Datum: NAD83



Data Source:
Moisture - Ministry of Agriculture, Crop Report Database
IDW interpolation (power 2.5, fixed radius 300 km)

Geomatics Services, Ministry of Agriculture

September 13, 2023

Hay and Pasture Topsoil Moisture Conditions

September 11, 2023

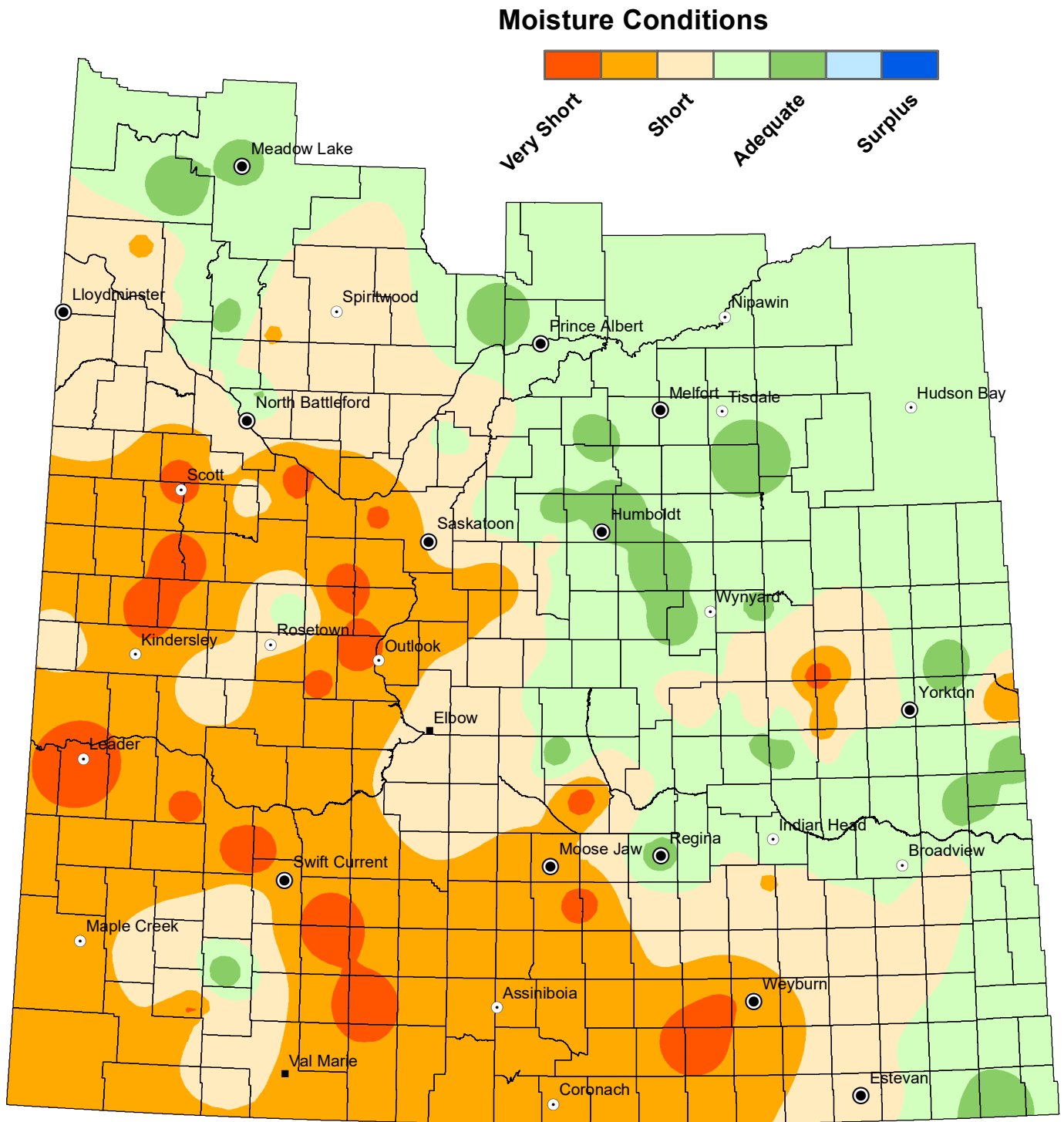

NOTE: Since techniques used to smooth the transition between zones can affect the values in localized areas, this map should be used for regional analysis only.

Minimum Temperature

from September 5 to September 11, 2023

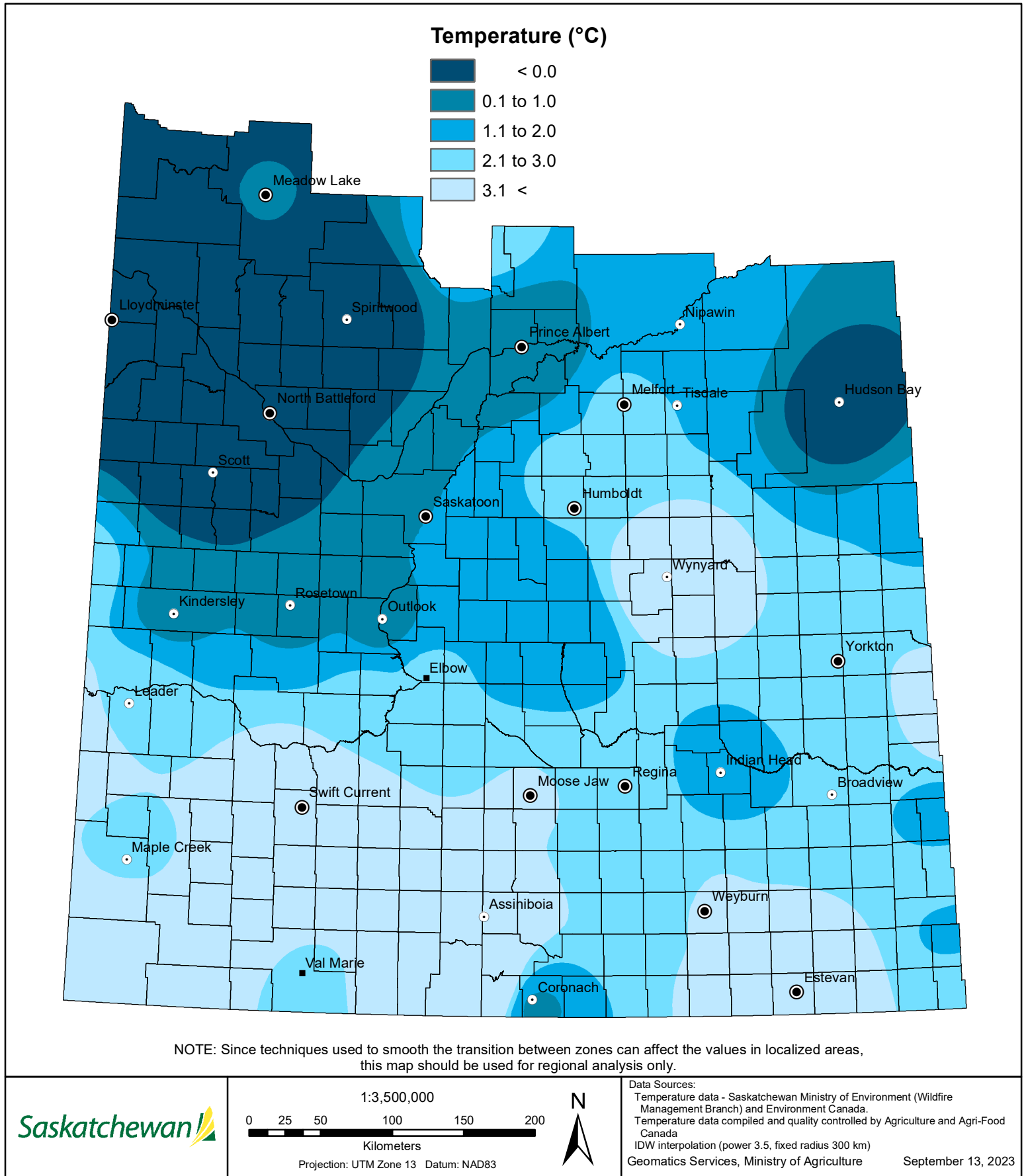

Maximum Temperature

from September 5 to September 11, 2023

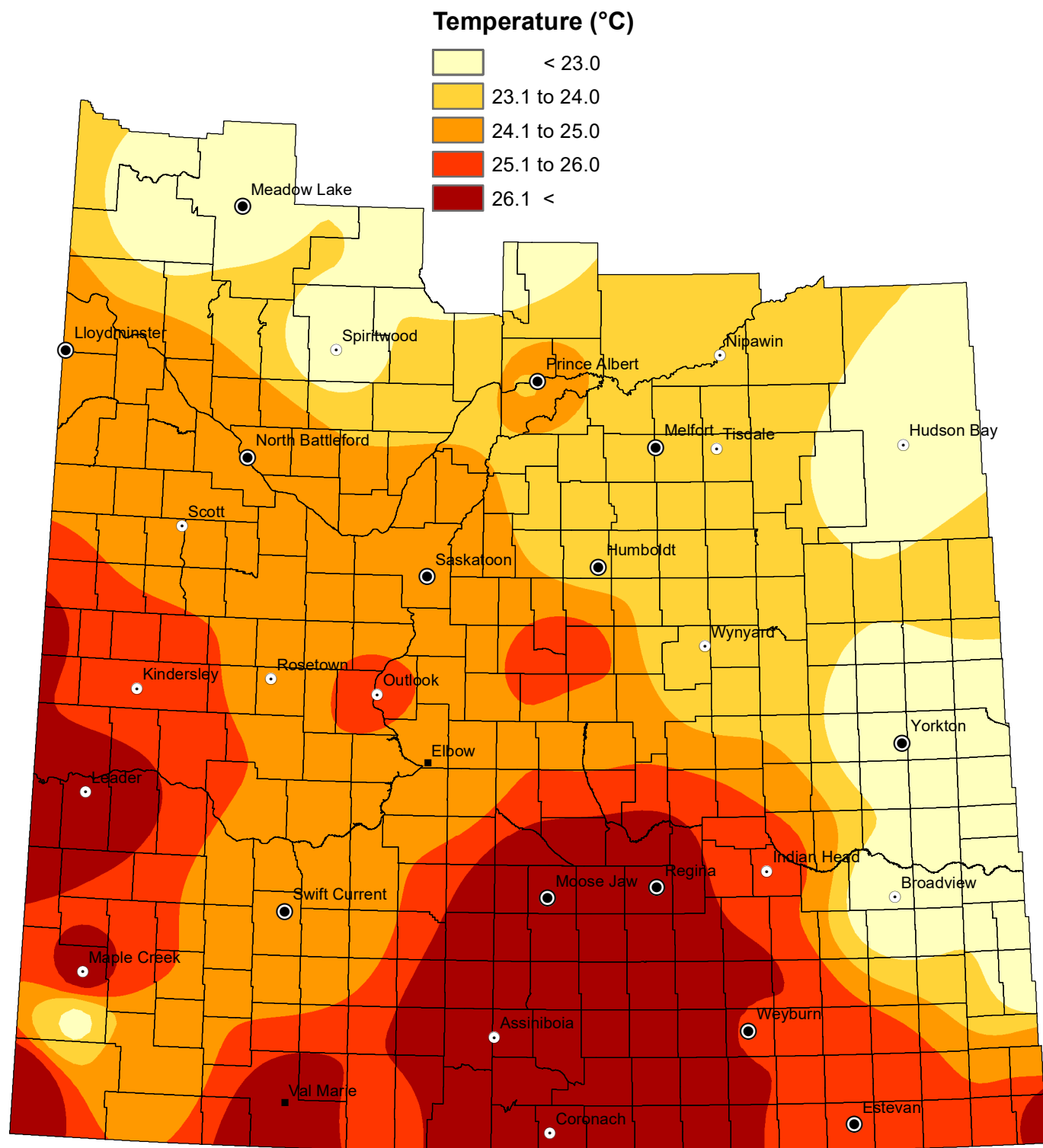

NOTE: Since techniques used to smooth the transition between zones can affect the values in localized areas, this map should be used for regional analysis only.